

# New Christmas Praise

SOPRANO Eb

1 **Allegro** ♩ = 104 CHORUS 3  
A CHILD THIS DAY IS BORN *mf*

2 **Andante pastorale** ♩ = 96  
A CHRISTMAS LULLABY *mp*

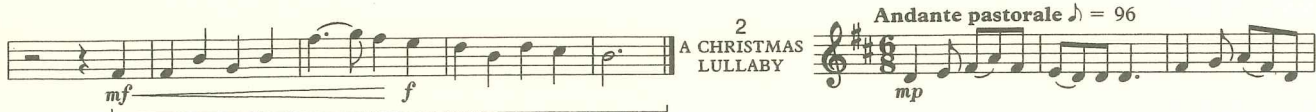

3 **Moderato** ♩ = 60  
A GREAT AND MIGHTY WONDER *mf*

CHORUS *f*

4 **Allegro gioioso** ♩ = 126  
A VIRGIN MOST PURE *mf*

3 CHORUS 5 *f*

Moderato  $\text{♩} = 60$

5  
A STARRY  
NIGHT

6  
ALL MY HEART  
THIS NIGHT  
REJOICES

Allegretto  $\text{♩} = 66-72$

7  
ANGELS FROM THE  
REALMS OF GLORY  
(Come and worship)

Allegro moderato  $\text{♩} = 104$

2

CHORUS

8  
ANGELS FROM THE  
REALMS OF GLORY  
(Iris)

Allegro  $\text{♩} = 120$

CHORUS

Soprano Eb

9  
ANGELS,  
SING AGAIN!

Moderato  $\text{♩} = 96$

CHORUS

10  
ANGELS WE  
HAVE HEARD  
ON HIGH

Moderato  $\text{♩} = 104$

CHORUS

11  
AS WITH  
GLADNESS  
MEN OF OLD

Moderato  $\text{♩} = 84$

12  
AWAY IN  
A MANGER

Moderato  $\text{♩} = 96$

Soprano Eb

13  
AWAY IN  
A MANGER  
(The manger scene)

Moderato  $\text{♩} = 96$

*mp*

*p*

14 BETHLEHEM

Andante semplice  $\text{♩} = 72$

*mp*

*mf*

15 BRIGHTEST AND BEST

Allegro  $\text{♩} = 108$

*mf*

16 BRIGHTEST AND BEST (Spean)

Moderato  $\text{♩} = 104$

*mf*

17 CHILD OF MARY

Andante e semplice  $\text{♩} = 69$

*mf*

*f*

Soprano Eb

4 D. 8

mf

1 & 2

mf-f

last time only  
rall. e cresc.

Fine

20

ALLEGRETTO ♩ = 84

mf

THE BELLS

19

Andante teneramente ♩ = 88

mf

CAROL FOR THE NATIVITY

1, 2 & 3

4

CHORUS

f

18

♩ = 120

mf

CALYPSO

h4

21  
CAROL OF  
THE DRUM

Moderato  $\text{♩} = 58$

Continuation of the musical notation for 'Carol of the Drum'.

(*rall. e dim. last time*)

22  
CHRIST WAS  
BORN ON  
CHRISTMAS DAY

Andante  $\text{♩} = 66$

23  
CHRISTIANS  
AWAKE

Moderato  $\text{♩} = 104$

Continuation of the musical notation for 'Christians Awake'.

24  
COME, CHILDREN,  
COME QUICKLY

Moderato  $\text{♩} = 96$

25  
COVENTRY  
CAROL

Moderato  $\text{♩} = 92$

Soprano Eb

*mf* *Fine*

D. 8

*f* *mf* *riten.* *a tempo*

30 GO, TELL IT ON THE MOUNTAINS!

2

*Allegro* ♩ = 132 (in a relaxed style)

*mf*

29 GLORY IN THE HIGHEST

*Moderato* ♩ = 84

CHORUS 3

*mp* *Andante* ♩ = 60

28 GABRIEL'S MESSAGE

*f* *mf*

27 DING DONG! MERRILY ON HIGH

*Allegro* ♩ = 176 (♩ = 88)

1,2&3 4

*mf* *mf*

26 DO YOU HEAR WHAT I HEAR?

*Moderato* ♩ = 84

3

Soprano Eb

1,3&4 D.C. 2&5

34 GOOD KING WENCESLAS

Allegro moderato ♩ = 132

33 GOOD MEN, CHRISTIAN VOICE

Moderato ♩ = 60

32 GOD REST YOU MERRY, GENTLEMEN

Allegro moderato ♩ = 120-132

31 GOD OF GOD, THE UNCREATED

Moderato ♩ = 52

30 CHORUS

35 **Allegro**  $\text{♩} = 112$   
 HARK THE GLAD THE  
 HARK! THE ANGELS SING

36 **Moderato**  $\text{♩} = 104$   
 HARK! THE  
 ANGELS SING

37 **Moderato**  $\text{♩} = 108$   
 HOW FAR  
 IS IT TO  
 BETHLEHEM?

38 **Allegretto**  $\text{♩} = 72$   
 I SAW THREE  
 SHIPS COME  
 SAILING IN

39 **Andante espressivo**  $\text{♩} = 84-92$   
 AS I WANDER  
 I WONDER

40 **Andante espressivo**  $\text{♩} = 84-92$   
 AS I WANDER  
 I WONDER

41 **Andante espressivo**  $\text{♩} = 84-92$   
 AS I WANDER  
 I WONDER

40  
 IL EST NÉ  
 CHORUS  
 Moderato  $\text{♩} = 72$   
*mf*  
 Fine

41  
 IMMANUEL  
 APPEARS  
 Moderato  $\text{♩} = 72$  ( $\text{♩} = 144$ )  
*mf*  
 D.C. al Fine

42  
 IN THE  
 BLEAK  
 MID-WINTER  
 Moderato  $\text{♩} = 100$   
*mp*  
 3

43  
 INFANT  
 HOLY  
 Andante semplice  $\text{♩} = 84$   
*d*  
 3

Soprano Eb  
 cresc. poco a poco  
*mf*  
*d*

48  
LITTLE  
BABY JESUS

Allegretto  $\text{♩} = 44$   
mp

49  
LITTLE JESUS,  
SWEETLY SLEEP

Moderato  $\text{♩} = 112$   
mp

50  
LITTLE  
DONKEY

Andante  $\text{♩} = 92$   
mp-*mf*

D.C. 1st time

poco rall.

*d*

ff *rall.* CODA  $\oplus$  *f* *cresc.*

*mf* *Last time*  $\oplus$  *To Coda*

NOBEL 54 *f* *CHORUS* *Con brio*  $\delta = 120$

53 *f* *Allegro moderato*  $\delta = 104$  *CHORUS* *MASTERS IN THIS HALL*

*mf* *f* *CHORUS*

52 *mp* *MARY'S BOY CHILD* *Moderato e ritmico*  $\delta = 112$  *D.C.*

51 *mp* *Moderato*  $\delta = 100$  *LONG, LONG, LONG AGO*

55  
 O COME, ALL YE FAITHFUL  
 Allegro moderato  $\text{♩} = 104$

56  
 O COME, IMMANUEL  
 Allegro sciolto  $\text{♩} = 72$

CHORUS

57  
 O COME WITH ME TO BETHLEHEM  
 Allegro jubiloso  $\text{♩} = 152$  ( $\text{♩} = 76$ )

58  
 O LITTLE TOWN OF BETHLEHEM  
 (Christmas Carol)  
 Moderato  $\text{♩} = 92$

Soprano Eb  
 cresc.

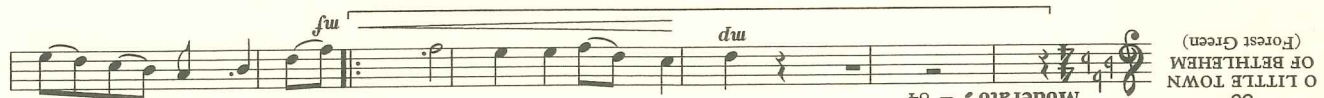

61  
O HEAVEN-  
SENT KING

Moderato  $\text{♩} = 96$

60  
O LITTLE TOWN  
OF BETHLEHEM  
(St Louis)

Moderato  $\text{♩} = 104$

59  
O LITTLE TOWN  
OF BETHLEHEM  
(Forest Green)

Moderato  $\text{♩} = 84$

fu fu

du  
Andante  $\text{♩} = 76$

63  
ONCE,  
IN ROYAL  
DAVID'S CITY

dd

f fu ff  
a tempo

f

dd

d  
Andante maestoso  $\text{♩} = 80$

62  
O HOLY  
NIGHT!

3

*p cresc. poco a poco*

*f*

*vall. 2nd time* (Fine)

*f*

*mf cresc.*

*pp*

*d*

4

*f*

*cresc.*

*p*

1 2

(D.C.)

66

*mf*

**Allegro**  $\text{♩} = 112$

THE LORD

PRAYSE YE

65

*ff*

*f*

**Moderato maestoso**  $\text{♩} = 104$

D.C.

HODIE

PERSONENT

64

*mf*

**Allegretto**  $\text{♩} = 54$

CHORUS

PAST THREE

O'CLOCK

(last time)

*cresc.*

Fine

67  
 RISE UP, SHEPHERD!  
 In a relaxed style  $\text{♩} = 108$   
 CHORUS 2

68  
 SANS DAY CAROL  
 Moderato  $\text{♩} = 108$   
 CHORUS

69  
 SEE, AMID THE WINTER'S SNOW  
 Allegro moderato  $\text{♩} = 96$   
 CHORUS

70  
 SILENT NIGHT!  
 Soprano Eb  
 Largo  $\text{♩} = 76$   
 CHORUS

74  
STARS ARE SHINING

Andante  $\text{♩} = 54$

*mp*

*ddd* *dd* *dd* *du* *p cresc.*

1 D.C. 2

3

73  
SUSSEX CAROL

Allegretto  $\text{♩} = 72$

*mf*

*du*

1 2

72  
SOFTLY IS SLEEPING THE NIGHT

Moderato  $\text{♩} = 96$

*mf*

*dd*

2

71  
HOLY BABE, SLEEP,

Largo  $\text{♩} = 60$

*mf*

*d*

5

70  
SUSSEX CAROL

Allegretto  $\text{♩} = 72$

*f*

1 2

74  
STARS ARE SHINING

Andante  $\text{♩} = 54$

*mp*

*ddd* *dd* *dd* *du* *p cresc.*

1 D.C. 2

3

75 SWEET CHIMING CHRISTMAS BELLS  
 Allegro moderato  $\text{♩} = 104$

CHORUS

76 SWEET CHIMING BELLS  
 Moderato  $\text{♩} = 92$

CHORUS  
 Più mosso  $\text{♩} = 100$

77 THE ANGELS SANG THE STORY  
 In gentle style  $\text{♩} = 104$

CHORUS

Soprano Eb

*ddd* *dd* *d* *f* *Poco a poco*

*ténuto*

*cresc.* *d* *du* *dd* *d*

*fu* *cresc.* *d* *du*

6

*dd* *d* *fu* *cresc.* *dd*

9

*mp* 2 3 79 THE HOLY BOY

Andante tranquillo ♩ = c.46

*f* CHORUS

*mf* 78 THE FIRST NOWELL Allegro moderato ♩ = 104

80 THE HOLY AND THE IVY  
 Allegretto  $\text{♩} = 112$   
*mf*

CHORUS  
 81 THE INFANT KING  
 Allegretto semplice  $\text{♩} = 104$   
*f*

82 THE SHEPHERD'S FAREWELL  
 Allegretto  $\text{♩} = 112$   
*du*

83 THE SHEPHERD'S FAREWELL  
 Allegretto  $\text{♩} = 112$   
*du*

84 THE SHEPHERD'S FAREWELL  
 Allegretto  $\text{♩} = 112$   
*dim.*

85 THE SHEPHERD'S FAREWELL  
 Allegretto  $\text{♩} = 112$   
*f*

86 THE SHEPHERD'S FAREWELL  
 Allegretto  $\text{♩} = 112$   
*pp*

83 **Allegro ritmico** ♩ = 132  
 MARY HAD A BABY BOY  
 CHORUS

84 **Andante** ♩ = 63  
 THE STABLE DOOR

85 **Moderato** ♩ = 100  
 THEY ALL WERE LOOKING FOR A KING

86 **Allegro deciso** ♩ = 104  
 THREE KINGS' MARCH

87 **Allegro** ♩ = 132  
 UNTO US A BOY IS BORN  
 Soprano Eb

88 WAFARING  
 Andante semplice ♩ = 112  
 2  
 mp

89 WE GATHER ROUND THE MANGER-BED  
 Allegretto ♩ = 120  
 4  
 rit. last time  
 1,2&3  
 4  
 a

90 WE THREE KINGS OF ORIENT ARE  
 Andante ♩ = 54  
 4  
 mf

CHORUS  
 WE THREE KINGS OF ORIENT ARE  
 Andante ♩ = 54  
 4  
 mp

91 WHAT CHILD IS THIS? (Greensleeves)  
 Moderato ♩ = 120  
 4  
 mf

91 WHAT CHILD IS THIS? (Greensleeves)  
 Moderato ♩ = 120  
 4  
 mp

Soprano Eb  
 91 WHAT CHILD IS THIS? (Greensleeves)  
 Moderato ♩ = 120  
 4  
 mp

97 FROSTY THE SNOWMAN

Moderato  $\text{♩} = 92$

To Coda  $\oplus$  last time for v. 2

D.  $\% \oplus$  CODA

98 HAVE YOURSELF A MERRY LITTLE CHRISTMAS

Moderato con espres.  $\text{♩} = 48$

CHORUS

ff > f >

1 2

mf (mf) mf

Moderato  $\text{♩} = 72$

4

101  
I SAW MOMMY  
KISSING  
SANTA CLAUS

f

1 2 2

2nd time only  
CHORUS

mf

Andante  $\text{♩} = 104$

4

100  
JINGLE  
BELLS

f

$\text{♩} = 72$  CHORUS

mf

Allegretto  $\text{♩} = 92$

99  
HERE WE COME  
A-WASSAILING

102 O CHRISTMAS TREE  
 Maestoso  $\text{♩} = 84$   
 (2nd time only)  
 mf

mf

103 PATAPAN  
 Allegretto  $\text{♩} = 66$   
 mf

D.C. 1&2  
 mf

104 RUDOLPH THE RED-NOSED REINDEER  
 Moderato  $\text{♩} = 112$   
 mf

mf

Soprano Eb  
 last time to continue  
 f

*riten.* **CHÖRUS** *ff*

*f* **THE BOAR'S HEAD CAROL** 107

**CHÖRUS** 1,3,5&7 | 2&6

*mf* **SLEIGH RIDE** 106

Moderato  $\text{♩} = 104$

*d*

*d* **CHÖRUS** 2

*d* **SANTA CLAUS IS COMING TO TOWN** 105

Moderato  $\text{♩} = 72-80$

*mf*

Swing

111 WHEN SANTA GOT STUCK UP THE CHIMNEY

CHORUS

♩ = 84

112 WINTER WUNDERLAND

Moderato ♩ = 66

CHORUS

last time to cont. Interlude

crusc.

Soprano Eb

115 D.C. 115 LANG SYNE

Moderato  $\text{♩} = 84$

183

CHORUS

183 2&4

3

114 WORLDWIDE CHRISTMAS MESSAGE (Snow waltz)

Bavarian waltz style  $\text{♩} = 60$

183 2 4 D.C. 4 rall. 9 meno mosso

113 Andante con espress.  $\text{♩} = 72$

WHEN A CHILD IS BORN

3

## INDEX

No.	
1	A child this day is born .....
2	A Christmas Lullaby .....
3	A great and mighty wonder .....
4	A starry night .....
5	A virgin most pure .....
6	All my heart this night rejoices .....
7	Angels from the realms of Glory (Come and worship) .....
8	Angels from the realms of Glory (Iris) .....
9	Angels, sing again! .....
10	Angels we have heard on high .....
11	As with gladness men of old .....
115	Auld Lang Syne .....
12	Away in a manger .....
13	Away in a manger (The manger scene) .....
14	Bethlehem .....
15	Brightest and best .....
16	Brightest and best (Spean) .....
18	Calypso Carol .....
19	Carol for the Nativity .....
20	Carol of the bells .....
21	Carol of the drum .....
22	Child of Mary .....
23	Christ was born on Christmas Day .....
24	Christians Awake .....
25	Come, children, come quickly .....
26	Coventry carol .....
27	Deck the hall .....
27	Ding dong! merrily on high .....
26	Do you hear what I hear? .....
28	Gabriel's message .....
29	Glory in the highest .....
30	Go, tell it on the mountain! .....
31	God of God, the uncreated .....
32	God rest you merry, gentlemen .....
33	Good Christian men, rejoice .....
34	Good King Wenceslas .....
35	Hark the glad sound! .....
36	Hark! the herald angels sing .....
98	Have yourself a merry little Christmas .....
99	Here we come a wassailing .....
37	How far is it to Bethlehem? .....
101	I saw mommy kissing Santa Claus .....
38	I saw three ships come sailing in .....
39	I wonder as I wander .....
40	Il est né .....
41	Immanuel Appears .....
42	In the bleak mid-winter .....
43	Infant Holy .....
44	It came upon the midnight clear (Traditional) .....
45	It came upon the midnight clear (Willis) .....
46	Jesus, good above all other .....
100	Jingle bells .....
47	Joy to the world! .....
48	Little baby Jesus .....
50	Little donkey .....
97	Frosty the snowman .....

49	Little Jesus, sweetly sleep
51	Long, long ago
52	Mary's boy child
53	Masters in this hall
54	Noel
102	O Christmas tree
55	O come, all ye faithful
56	O come, Immanuel
57	O come with me to Bethlehem
61	O Heaven-sent King
62	O holy night
58	O little town of Bethlehem (Christmas Carol)
59	O little town of Bethlehem (Forest Green)
60	O little town of Bethlehem (St Louis)
63	Once, in royal David's city
64	Past three o'clock
103	Patapan
65	Personent hodie
66	Praise ye the Lord
67	Rise up, shepherd!
104	Rudolph the red-nosed reindeer
68	Sans day carol
105	Santa Claus is coming to town
69	See, amid the winter's snow
70	Silent night
71	Sleep, holy Babe
106	Sleigh ride
72	Softly the night is sleeping
74	Stars are shining
73	Sussex carol
76	Sweet chiming bells
75	Sweet chiming Christmas bells
77	The angels sang the story
107	The Bear's head carol
109	The Christmas Song
78	The first Nowell
80	The holly and the ivy
79	The holy Boy
81	The infant King
82	The shepherd's farewell
84	The stable door
108	The twelve days of Christmas
83	The virgin Mary had a baby boy
85	They all were looking for a king
86	Three kings' march
87	Unto us a boy is born
88	Wayfaring
89	We gather round the manger-bed
90	We three kings of Orient are
110	We wish you a merry Christmas
91	What child is this? (Greensleeves)
113	When a child is born
111	When Santa got stuck up the chimney
92	When wise men came seeking
93	While shepherds watched
94	Who is he?
112	Winter wonderland
114	Worldwide Christmas message (Snow waltz)
95	Zither carol

49	Little Jesus, sweetly sleep
51	Long, long ago
52	Mary's boy child
53	Masters in this hall
54	Noel
102	O Christmas tree
55	O come, all ye faithful
56	O come, Immanuel
57	O come with me to Bethlehem
61	O Heaven-sent King
62	O holy night
58	O little town of Bethlehem (Christmas Carol)
59	O little town of Bethlehem (Forest Green)
60	O little town of Bethlehem (St Louis)
63	Once, in royal David's city
64	Past three o'clock
103	Patapan
65	Personent hodie
66	Praise ye the Lord
67	Rise up, shepherd!
104	Rudolph the red-nosed reindeer
68	Sans day carol
105	Santa Claus is coming to town
69	See, amid the winter's snow
70	Silent night
71	Sleep, holy Babe
106	Sleigh ride
72	Softly the night is sleeping