Lloyd
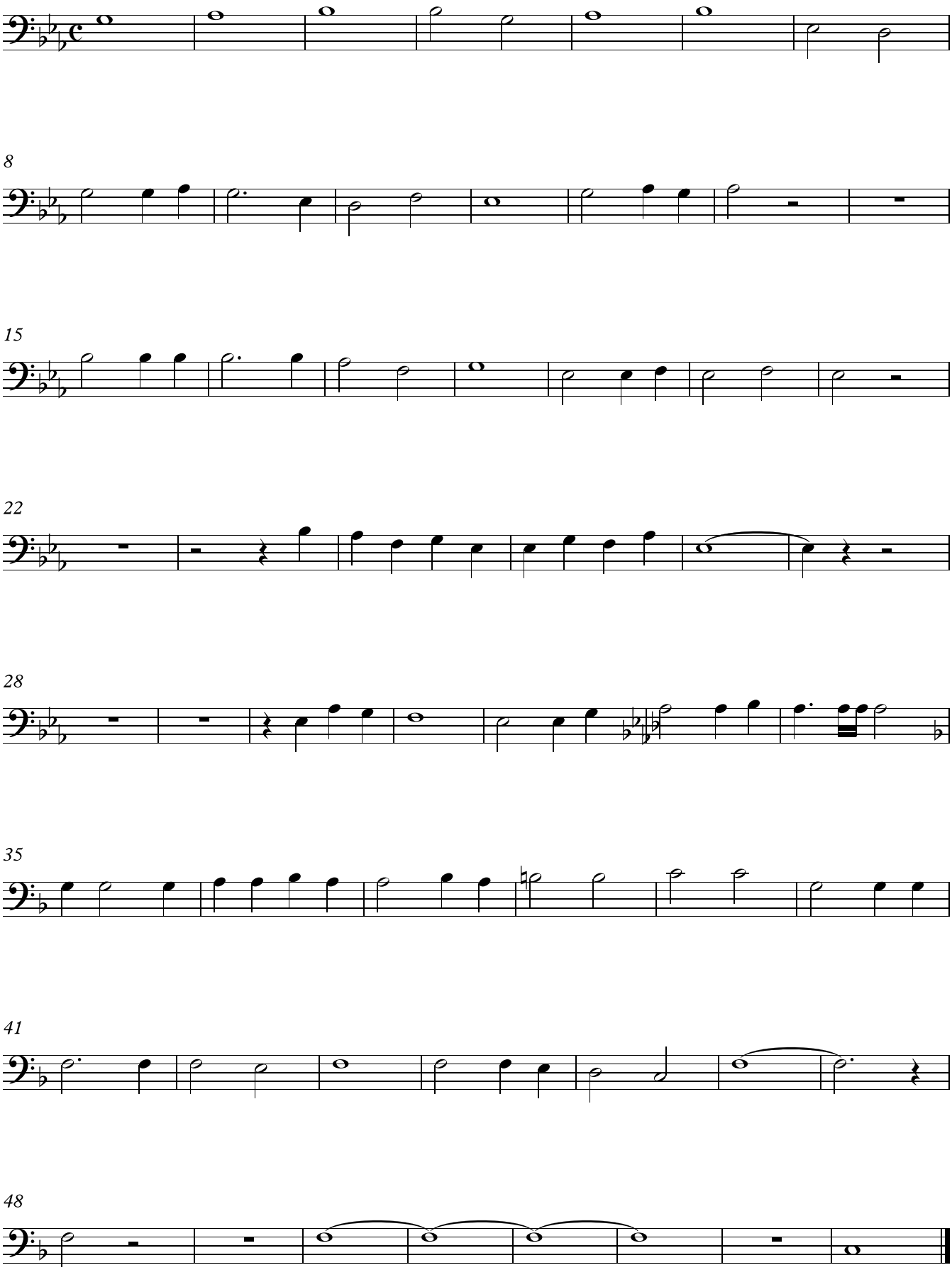
2nd trombone