# Advance Australia Fair
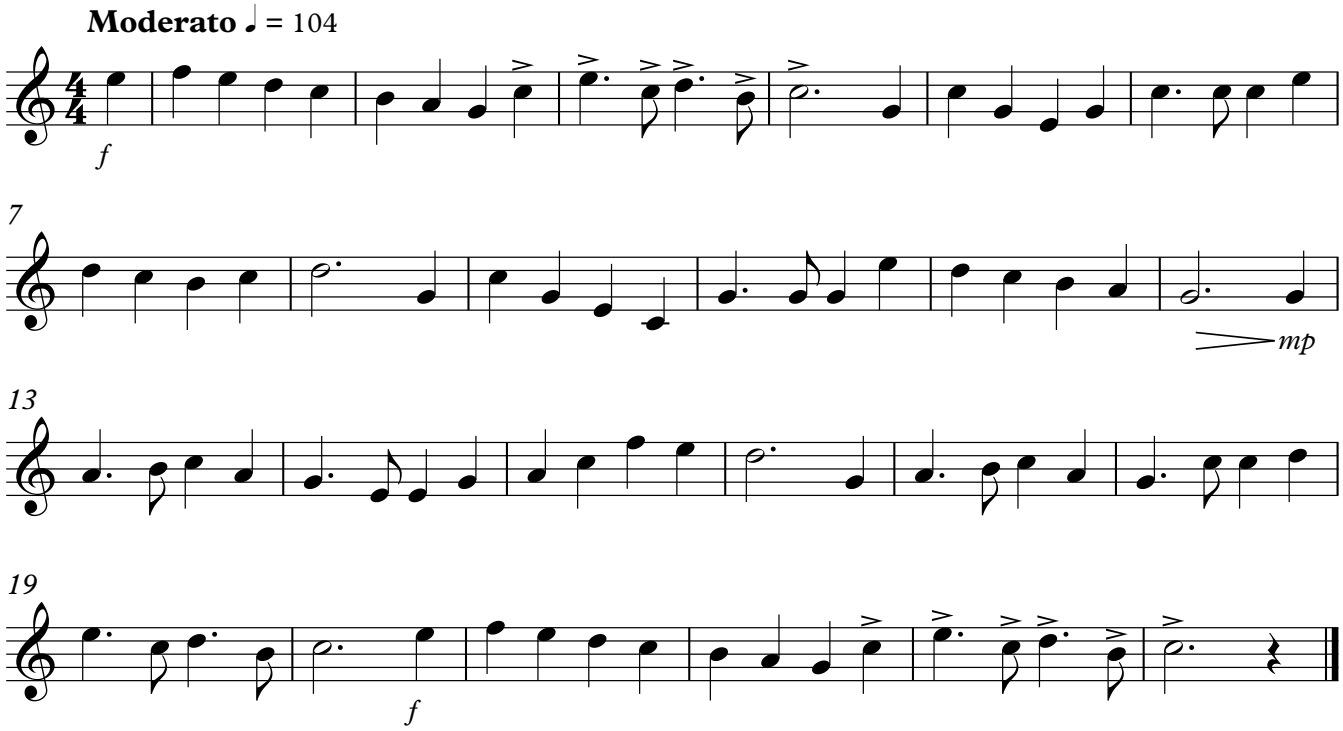
1st Trombone