Advance Australia Fair
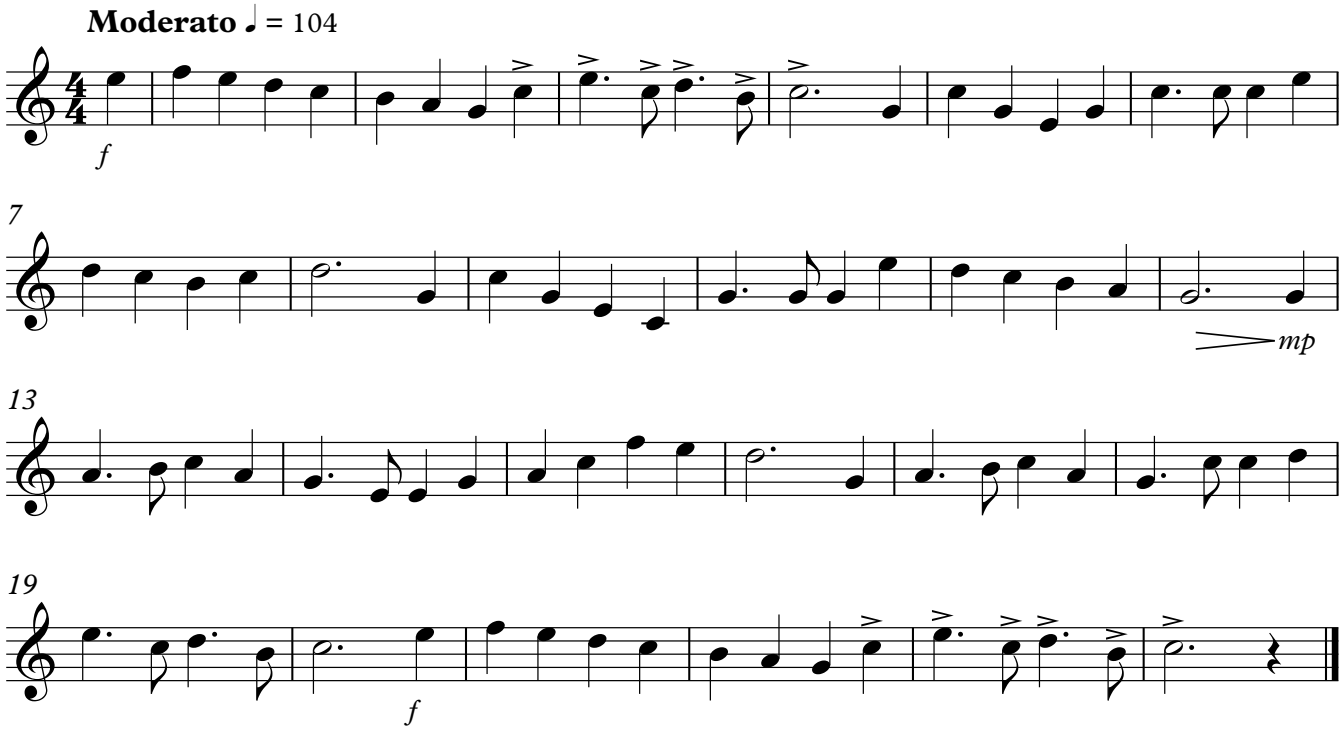
Solo Cornet