

Australian Christmas Carol

Moderato ♩ = 112

A

Soprano
mp

Solo cornets
mp *Cresc.* *f* *mp*

2/3 cornets
mp *mp*

Flugel
mp *mp*

Solo Eb horn
mp *mp*

1st horn
mp *mp*

2nd horn
mp *mp*

1st Baritone
mp *f* *mp*

2nd baritone
mp *f* *mp*

1st trombone
mp *f* *mp*

2nd trombone
mp *Cresc.* *f* *mp*

Euphonium
mp *f* *mp*

Bass trombone
mp *mp*

Eb bass
mp *mp*

Bb bass
mp *mp*

Verse 2

Instrument List:

- Soprano
- Solo cornets
- 2/3 cornets
- Flugel
- Solo Eb horn
- 1st horn
- 2nd horn
- 1st Baritone
- 2nd baritone
- 1st trombone
- 2nd trombone
- Euphonium
- Bass trombone
- Eb bass
- Bb bass

Dynamic Markings:

- p* (piano)
- f* (forte)
- mp* (mezzo-piano)

B

Soprano
p *Cresc.* *f* *p*

Solo cornets
p *f* *p*

2/3 cornets
p *mf*

Flugel
p *pp*

Solo Eb horn
p *p*

1st horn
p *p*

2nd horn
p *p*

1st Baritone
f *f*

2nd baritone
f *f*

1st trombone
f *f*

2nd trombone
f *f*

Euphonium
f *f*

Bass trombone
p *mp*

Eb bass
p *mp*

Bb bass
p *mp*

Verse 3

Instrument List:

- Soprano
- Solo cornets
- 2/3 cornets
- Flugel
- Solo Eb horn
- 1st horn
- 2nd horn
- 1st Baritone
- 2nd baritone
- 1st trombone
- 2nd trombone
- Euphonium
- Bass trombone
- Eb bass
- Bb bass

Dynamic Markings:

- mp* (mezzo-piano)
- p* (piano)
- cresc.* (crescendo)

C

- Soprano:** Starts with a melodic line at *mp*, then moves to a sustained note at *f*.
- Flugel:** Play a rhythmic pattern, starting at *p* and reaching *f* by the end.
- Solo Eb horn:** Play a rhythmic pattern, starting at *p* and reaching *f* by the end.
- 1st horn:** Play a rhythmic pattern, starting at *p* and reaching *f* by the end.
- 2nd horn:** Play a sustained note, starting at *p* and reaching *f* by the end.
- 1st Baritone:** Play a rhythmic pattern, starting at *p* and reaching *f* by the end.
- 2nd baritone:** Play a sustained note, starting at *mp* and reaching *f* by the end.
- 1st trombone:** Play a sustained note, starting at *mp* and reaching *f* by the end.
- 2nd trombone:** Play a sustained note, starting at *mp* and reaching *f* by the end.
- Euphonium:** Play a rhythmic pattern, starting at *p* and reaching *f* by the end.
- Bass trombone:** Play a rhythmic pattern, starting at *p* and reaching *f* by the end.
- Eb bass:** Play a rhythmic pattern, starting at *p* and reaching *f* by the end.
- Bb bass:** Play a rhythmic pattern, starting at *p* and reaching *f* by the end.

Australian Christmas Carol

Moderato ♩ = 112

James Moule

Soprano

A

Verse 2

B

Verse 3

C

Australian Christmas Carol

James Moule

Moderato ♩ = 112

Solo Bb cornets

Verse 2

Verse 3

Australian Christmas Carol

Moderato ♩ = 112

James Moule

2/3 cornets

Verse 2

Verse 3

Australian Christmas Carol

Moderato ♩ = 112

James Moule

Flugel

mf

A

mp *Cresc.* *mp*

Verse 2

p

B

p *Cresc.* *p*

Verse 3

p *cresc.*

C

p *Cresc.*

f

Australian Christmas Carol

Moderato ♩ = 112

James Moule

Solo Eb horn

mf

A
mp *Cresc.*

mp

Verse 2

p

B
p *Cresc.*

p

Verse 3

p *cresc.*

C
p *Cresc.*

p

Australian Christmas Carol

Moderato $\text{♩} = 112$

James Moule

1st horn

Australian Christmas Carol

Moderato

♩ = 112

James Moule

2nd horn

mf

A

mp *Cresc.* *mp*

Verse 2

p

B

p *Cresc.* *p*

Verse 3

p *cresc.*

C

p *Cresc.*

f

Australian Christmas Carol

James Moule

Moderato $\text{♩} = 112$

1st Baritone

Verse 2

Verse 3

Australian Christmas Carol

Moderato ♩ = 112

James Moule

2nd baritone

Verse 2

Verse 3

Australian Christmas Carol

Moderato ♩ = 112

James Moule

1st trombone

mf

A
mp *Cresc.*

f *mp*

Verse 2
f

B
f *Cresc.*

f *f*

Verse 3
mp *cresc.*

C
mp *Cresc.*

f

Australian Christmas Carol

Moderato ♩ = 112

James Moule

2nd trombone

Australian Christmas Carol

Moderato ♩ = 112

James Moule

Bass trombone

A

Verse 2

B

Verse 3

C

Australian Christmas Carol

Moderato

♩ = 112

James Moule

Euphonium

mf

mp **A** *Cresc.*

f *mp*

Verse 2 *f*

B *f* *Cresc.*

f

Verse 3 *p* *cresc.*

C *p* *Cresc.*

f

Australian Christmas Carol

Moderato ♩ = 112

James Moule

Bb bass *mf*

A
mp *Cresc.* *mp*

Verse 2
mp

B
p *Cresc.* *mp*

Verse 3
p *cresc.*

C
p *Cresc.* *f*

Australian Christmas Carol

Moderato ♩ = 112

James Moule

Optional Xylophone

Repeat for all verses.

Australian Christmas Carol

Moderato ♩ = 112

James Moule

Lo, on a clear and star-ry night in a land, far from Is - ra - el,
Bright in the summer sun they sang, In a land, far from Is - ra - el.
Ma - ry and Jos-e-ph took their child To a safe land south of Is - ra - el.

None there could know a - bout the Light that would shine far from Is - ra - el.
Ang - els the bells of Heav - en rang, For a birth in far a - way Is - ra - el.
There to es - cape Her - od's rage That was feared ov - er Is - ra - el.

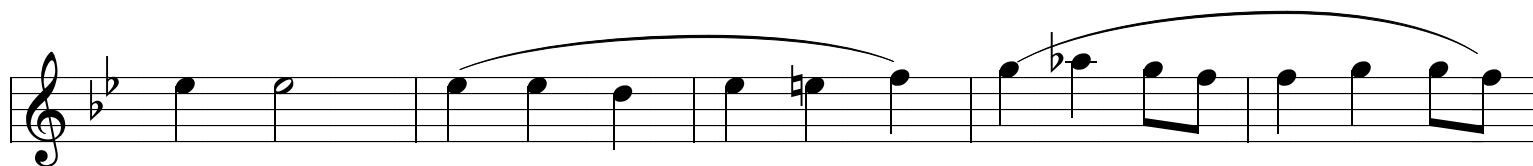

Bright skies, lit by the South - ern Cross. Saw they the Star of Beth - le -
Ma - ry bore our dear Lord of Lords That night in the town of Beth - le -
Did those, watch - ing our South - ern Cross, Fore - tell the Fate of our

hem? On a clear and star - ry night Was our Lord and Sa - viour born.
hem. In a dry and dust - y - land Was our Lord and Sa - viour born.
Lord? He came on the Earth to dwell And lives for ev - er - more.

Australian Christmas Carol

Moderato ♩ = 112

James Moule

Sop
Alto
Tenor
Bass

Lo, on a clear and star - ry night, In a south land, far from Is - ra - el,

None there could know a - bout the Light That would shine from Is - ra - el.

Bright skies, lit by the South - ern Cross. Saw they the Star of - Beth - le -

hem? On a clear and star - ry night Was our Lord and Sa - viour born.

Verse 2

Bright in the summer sun they sang, In a land, far from Is - ra - el.

Ang - els the bells of Heav - en rang, For a birth in far a - way Is - ra - el.

Ma - ry bore our dear Lord of Lords That night in the town of Beth - le -

hem. In a dry and dust - y - land Was our Lord and Sa - viour born.

Verse 3

Ma - ry and Jo - seph took their child To a safe land south of Is - re - el,

There to es - cape Her - od's rage That was feared ov - er Is - ra - el.

Did those, watch - ing our South - ern Cross, Fore - tell the Fate of our

Lord? He came on the Earth to dwell. And He lives for - ev - er more.

Australian Christmas Carol

James Moule

Moderato $\text{♩} = 112$

Piano

