Trombone

Ave Verum

Edward Elgar
arr. David Grace

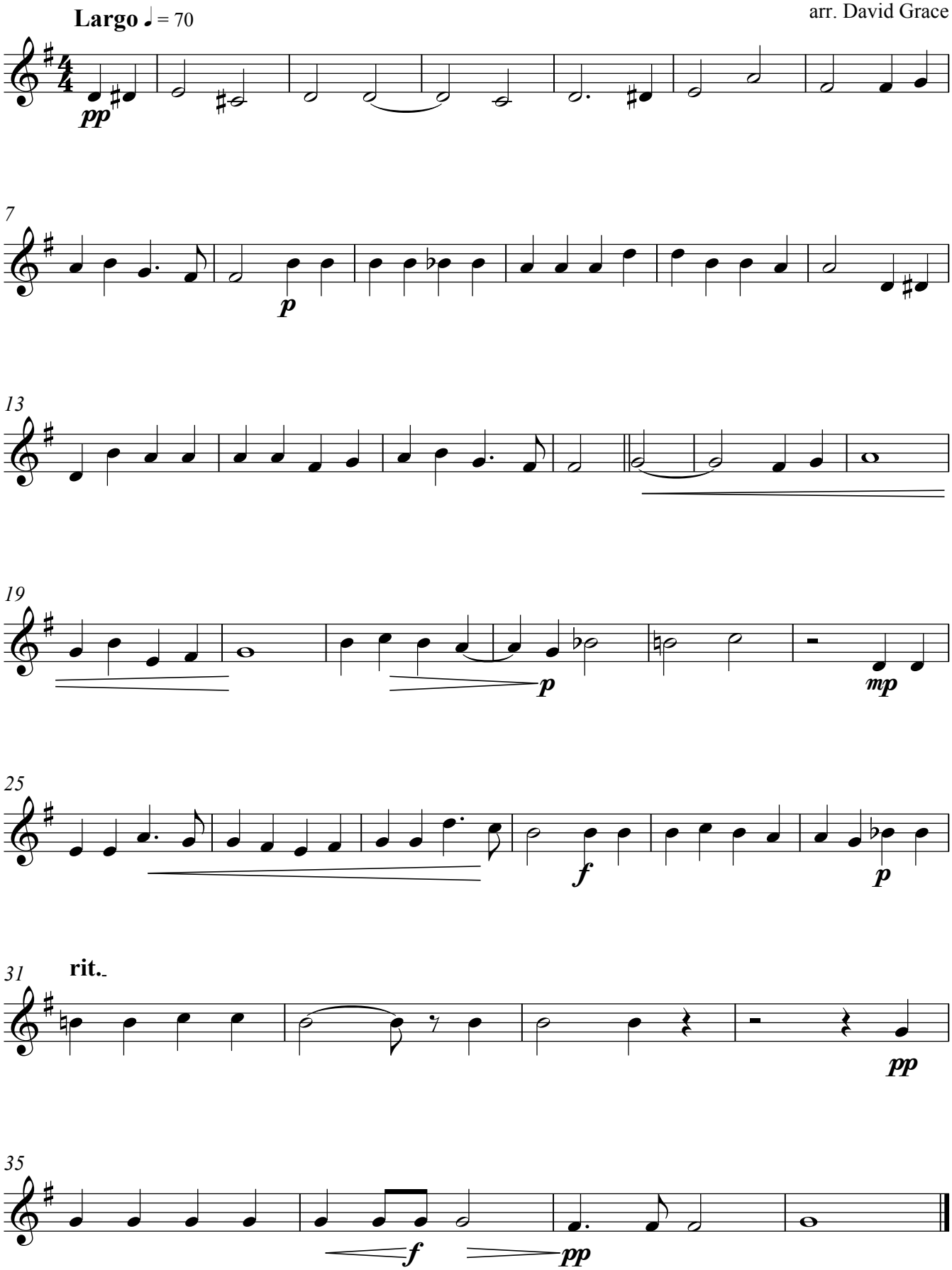

This part was downloaded from ScoreExchange.com on 09 Mar 15