

1st Baritone

57 *f*

61

65 **C** *mf* *f*

71 *p*

77

83 *f*

89

95

100 *p*

106 **D** *f*

116 **E** *ff*

1st Baritone

122

128

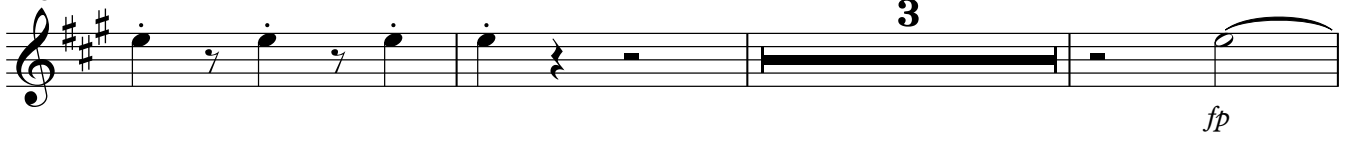

134

