

Solo Horn

Bach 'n' Beyond

Lyle Lockington

Lento e Molto Rubato ♩ = 64

ff

5

2

fp \curvearrowright f

11

A **Steadily** ♩ = 104

3 3 3

17

3 3 3

25

fp rit.

30

B **Swing** ♩ = 146+

mf 2 mf

38

f 2

46

f 7

58

f 2

Solo Horn

63 **C**

70

76

81 **4**

89

93

99

106 **D**

110

113 **2**

118 **E**

Solo Horn

124

129

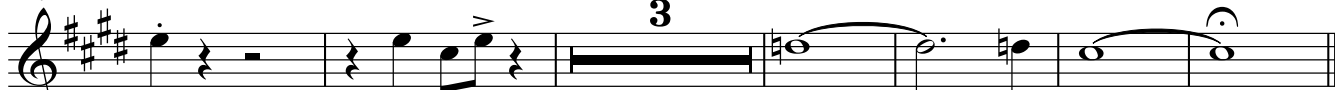

fp ————— *molto ffit.*