Eb SOPRANO
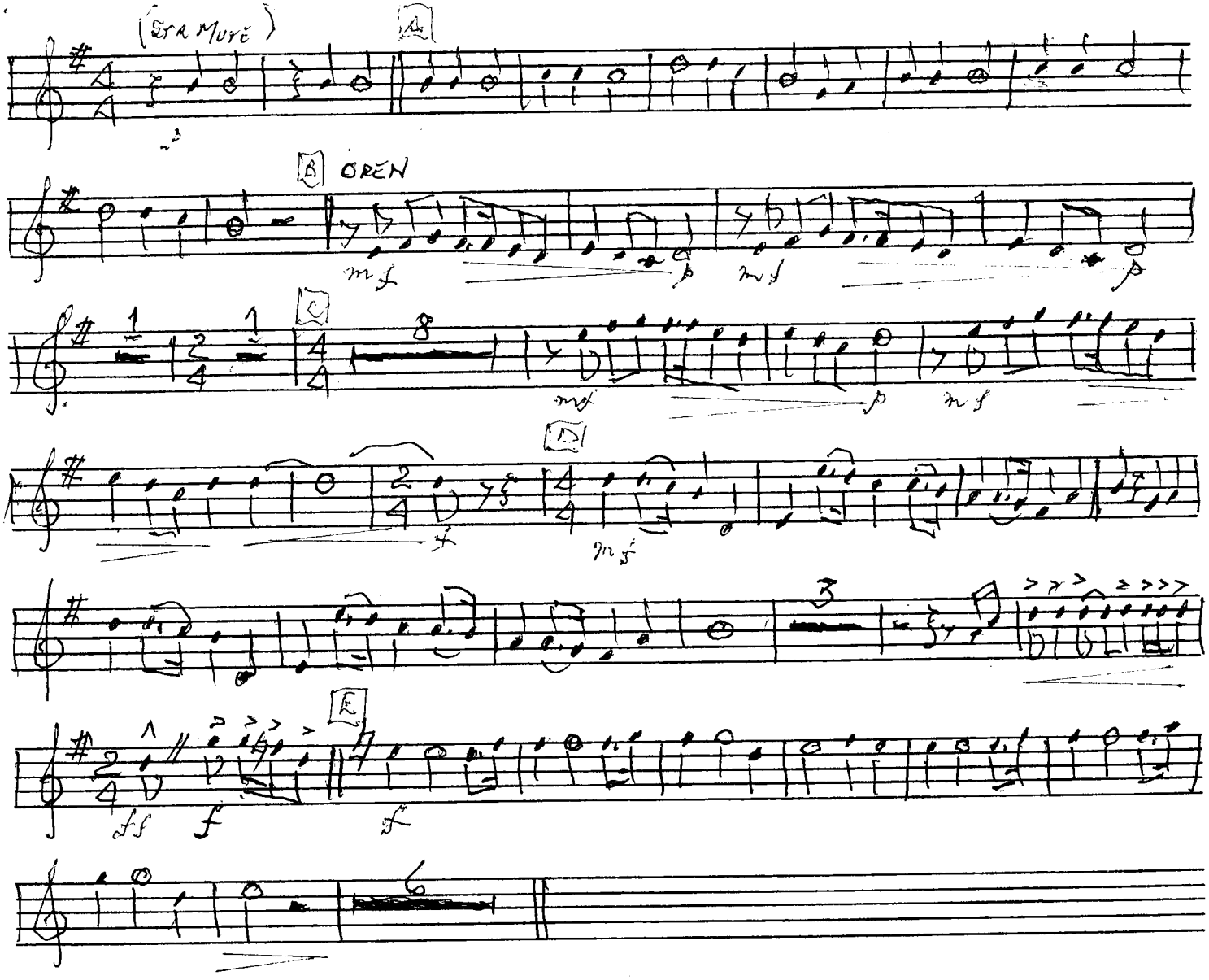
BALLADE POUR ADELINE