

SOLO

Ballinderry Rhapsody

by James Moule

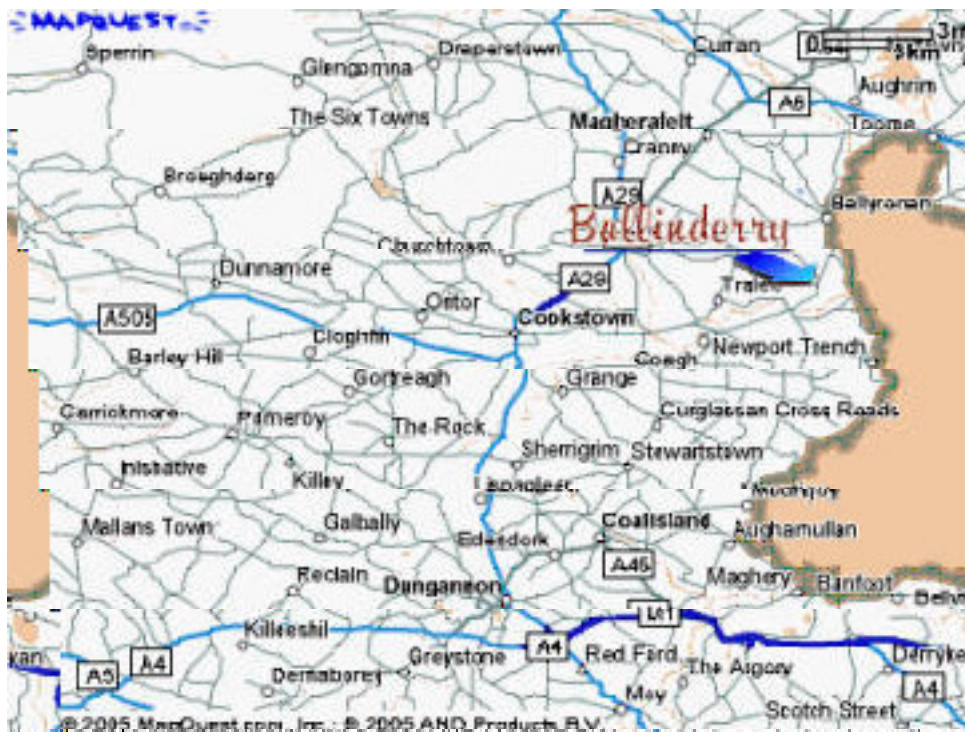

For Flugel Horn (or other Bb instrument)
with Brass Band accompaniment

Ballinderry Rhapsody

for Solo Flugel Horn and Brass Band

Traditional Irish melody

Arranged by James Moule

Andante con rubato e espressivo $\text{♩} = 68$

Flugel (soloist)

1st cornets (2)

2nd cornets (2)

1st horn

2nd horn

Baritone

Trombone

Euphonium

Bass trombone (Optional)

Basses (2)

Percussion

The musical score for Ballinderry Rhapsody, page 2, features the following parts and dynamics:

Flugel (soloist) *mf* **D**

1st cornets (2) *p*

2nd cornets (2)

1st horn *p*

2nd horn

Baritone *p*

Trombone *p*

Euphonium

Bass trombone (Optional) *p*

Bases (2) *p*

Percussion

E

Flugel (soloist)

1st cornets (2)

2nd cornets (2)

1st horn

2nd horn

Baritone

Trombone

Euphonium

Bass trombone (Optional)

Basses (2)

Percussion

F **G**

Flugel (soloist)

1st cornets (2)

2nd cornets (2)

1st horn

2nd horn

Baritone

Trombone

Euphonium

Bass trombone (Optional)

Basses (2)

Percussion

H

The musical score for page 7 of 'Ballinderry Rhapsody' features the following parts and dynamics:

I

Flugel (soloist)

1st cornets (2)

2nd cornets (2)

1st horn

2nd horn

Baritone

Trombone

Euphonium

Bass trombone (Optional)

Basses (2)

Percussion

Flugel (soloist) // **J** Lento $\text{♩} = 60$ Expressivo // **K** Reflective and whimsical $\text{♩} = 56$

1st cornets (2) *mp* *pp*

2nd cornets (2) *mp*

1st horn // *mp* *pp* *pp*

2nd horn // *mp* *pp* *pp*

Baritone // *mp* *pp*

Trombone // *mp* *pp*

Euphonium // *mp* *pp*

Bass trombone (Optional) // *mp* *pp*

Basses (2) *p* // *mp* *pp*

Percussion // *p* *tr*

Flugel (soloist) *mf* *L* Rall

1st cornets (2) *pp* Rall

2nd cornets (2) *pp* Rall

1st horn *pp* Rall

2nd horn *pp* Rall

Baritone *pp* Rall

Trombone Rall

Euphonium Rall

Bass trombone (Optional) Rall

Bases (2) Rall

Percussion *tr* Rall

M *Accel poco a poco* *Allegro* ♩ = 132

Flugel (soloist) *f*

1st cornets (2) *mf* *marcato* *mf*

2nd cornets (2) *mf* *marcato* *mf*

1st horn *mf* *marcato* *mf*

2nd horn *mf* *mf*

Baritone *mf* *marcato* *mf*

Trombone *mf* *p* *mf*

Euphonium *mf* *p* *mf*

Bass trombone (Optional) *mf* *p* *mf*

Bases (2) *mf* *p* *mf*

Percussion *mf*

Ballinderry Rhapsody

for Solo Flugel Horn and Brass Band

Traditional Irish melody
Arranged by James Moule

Andante con rubato e espressivo $\text{♩} = 68$

Flugel (soloist)

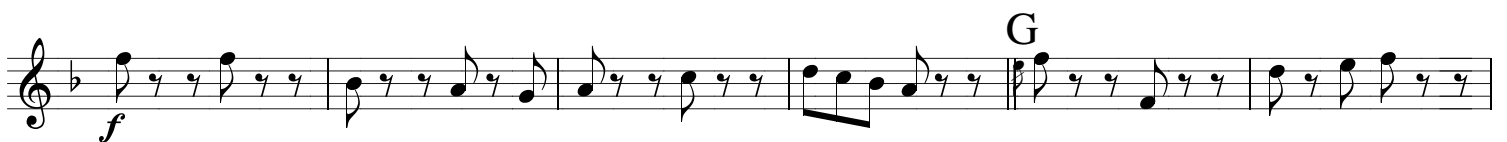
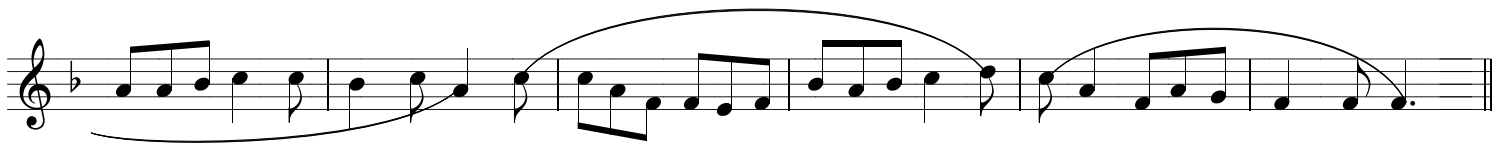
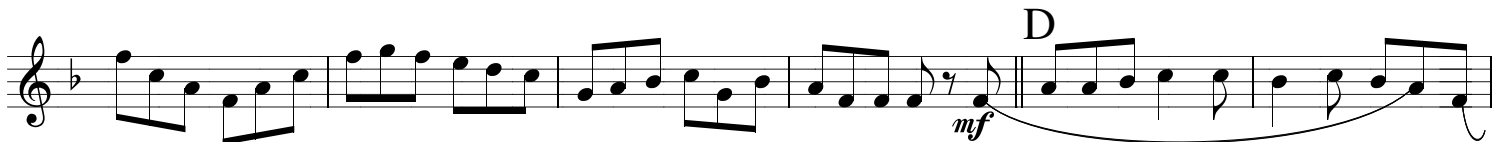
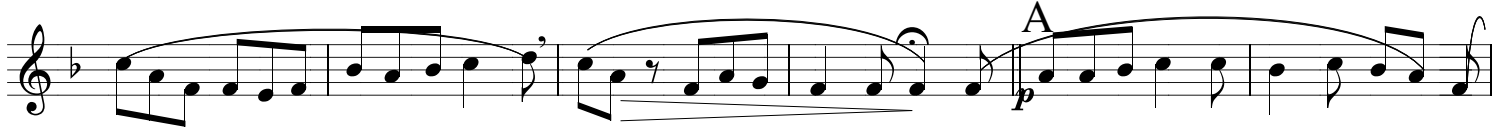

H

I

J Lento $\text{♩} = 60$
Expressivo

K Reflective and whimsical $\text{♩} = 56$

L

Rall..... M Accel poco a poco

Allegro $\text{♩} = 132$

Ballinderry Rhapsody

for Solo Flugel Horn and Brass Band

Traditional Irish melody
Arranged by James Moule

Andante con rubato e espressivo

1st cornets (2)

8 A One *pp*

B Two *pp*

C Allegro alla giga *p*

D *p*

E

F *f*

G

H I *p* *f*

J *mp*

K Reflective and whimsical *pp*

L *pp*

M Accel poco a poco *mf*

Rall

f marcato *mf*

Ballinderry Rhapsody

for Solo Flugel Horn and Brass Band

Traditional Irish melody
Arranged by James Moule

Andante con rubato e espressivo

2nd cornets (2)

8 A B *pp*

C Allegro alla giga

pp *p*

D E F G H I

f

J Lento

p *mp* *Espressivo*

K 4 L 4

M Accel poco a poco

pp *mf* *Rall*

f *mf*

Ballinderry Rhapsody

for Solo Flugel Horn and Brass Band

Traditional Irish melody
Arranged by James Moule

Andante con rubato e espressivo

1st horn

8 A *pp*

B

C Allegro alla giga *p*

D *p*

E F

G H *p* *mf*

I 2 *p* *f*

J Lento *mp* Expressivo

K Reflective and whimsical *pp*

L *pp* Rall

M Accel poco a poco *mf* *f marcato* *mf* Allegro

Ballinderry Rhapsody

for Solo Flugel Horn and Brass Band

Traditional Irish melody
Arranged by James Moule

Andante con rubato e espressivo

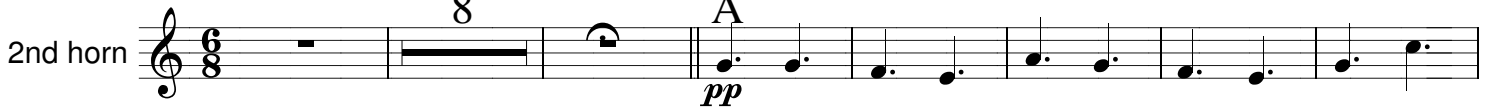
2nd horn 

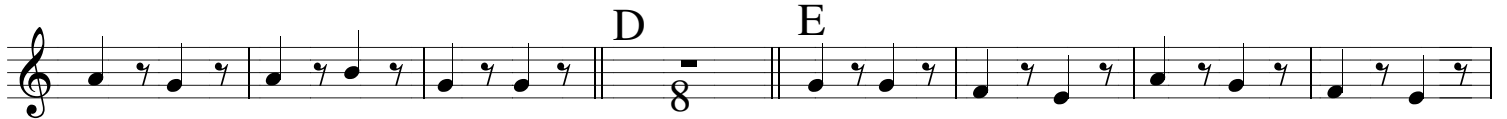

Ballinderry Rhapsody

for Solo Flugel Horn and Brass Band

Traditional Irish melody
Arranged by James Moule

Andante con rubato e espressivo

Baritone

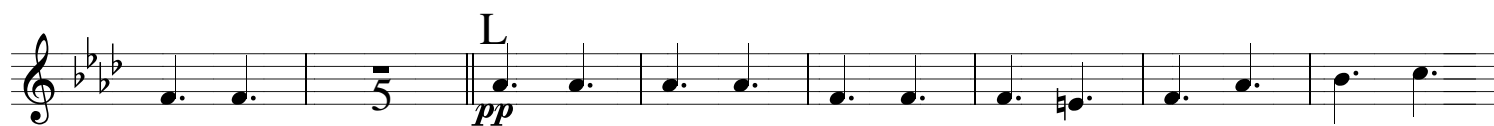
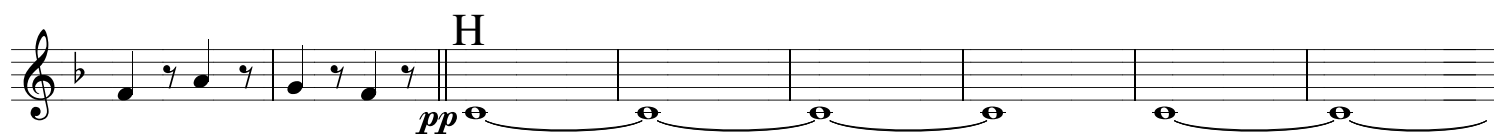
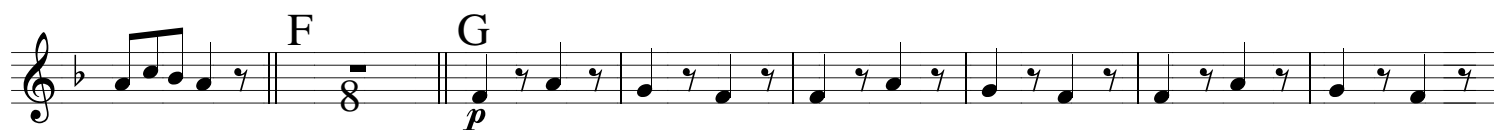
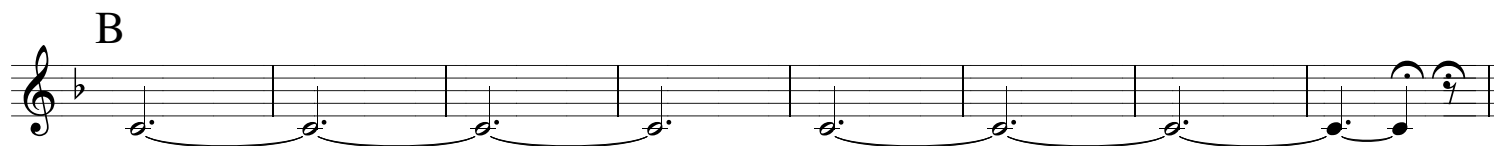

Ballinderry Rhapsody

for Solo Flugel Horn and Brass Band

Traditional Irish melody
Arranged by James Moule

Andante con rubato e espressivo

Trombone

8 A *pp*

B

C Allegro alla giga D 2 *p* *p*

E 2 *p* *p*

F G *pp*

H *pp*

I *pp*

J Lento K 4 Reflective and whimsical *mp* *pp* Expressivo

L

M Accel. poco a poco *mf* Rall

Allegro *p* *mf*

Ballinderry Rhapsody

for Solo Flugel Horn and Brass Band

Traditional Irish melody
Arranged by James Moule

Andante con rubato e espressivo

Bass trombone
(Optional)

Copyright Carcoar Trading Pty Ltd 2013

Ballinderry Rhapsody

for Solo Flugel Horn and Brass Band

Traditional Irish melody

Arranged by James Moule

Andante con rubato e espressivo

Euphonium

8

A

pp

B

C Allegro alla giga

mf

D E F

p

G

pp

H

p

I

p

J Lento

mp

Expressivo

K Reflective and whimsical

pp

L

mf

M Accel poco a poco

mf

Rall

Allegro

p

mf

Ballinderry Rhapsody

for Solo Flugel Horn and Brass Band

Traditional Irish melody

Arranged by James Moule

Andante con rubato e espressivo

E♭ Basses 

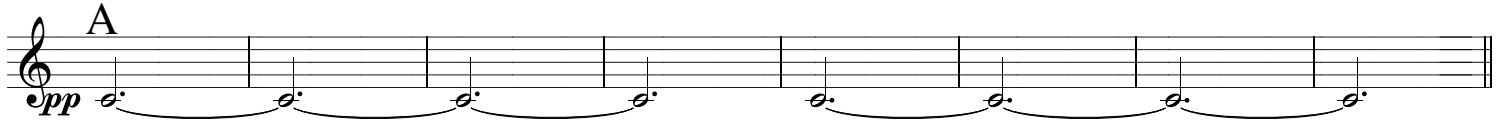
A 

B 

C Allegro alla giga 

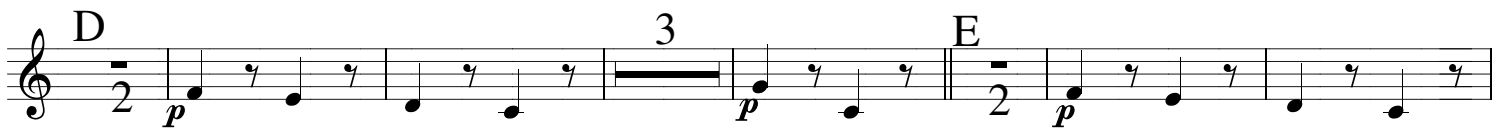
D 

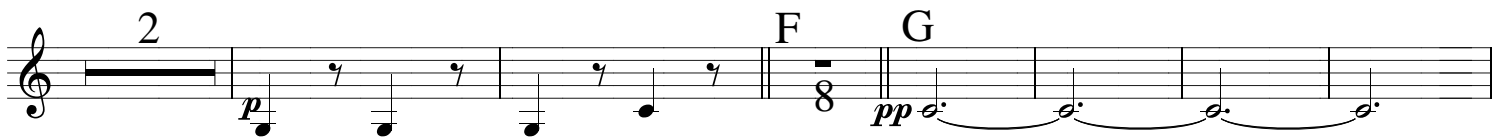
E 

F 

G 

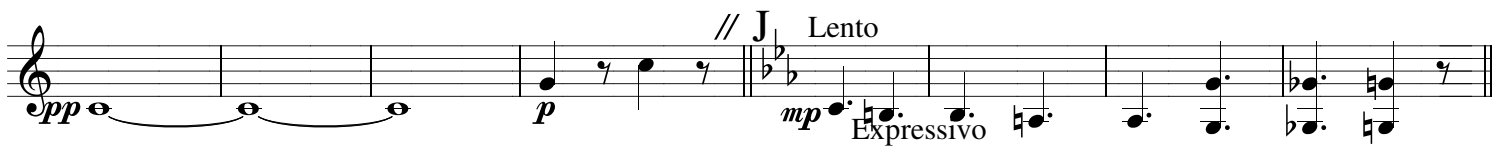
H 

I 

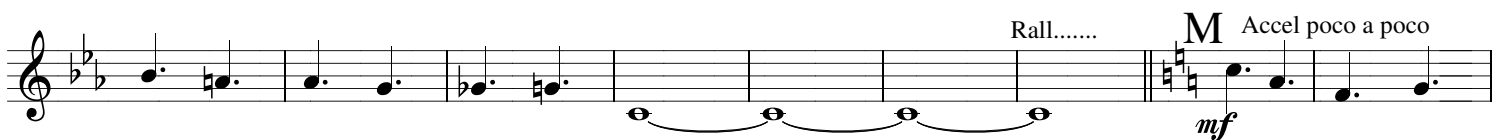
J Lento 

K2 Reflective and whimsical 

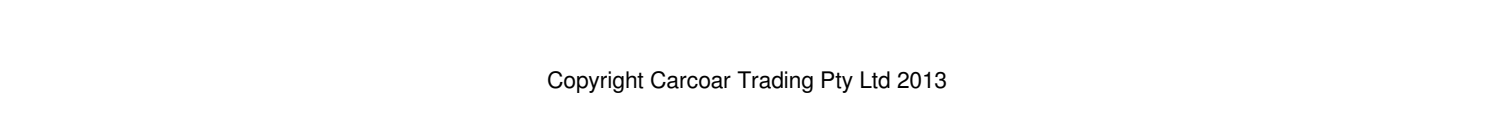
L 

Ballinderry Rhapsody

for Solo Flugel Horn and Brass Band

Traditional Irish melody

Arranged by James Moule

Andante con rubato e espressivo

Bb bass  *pp*

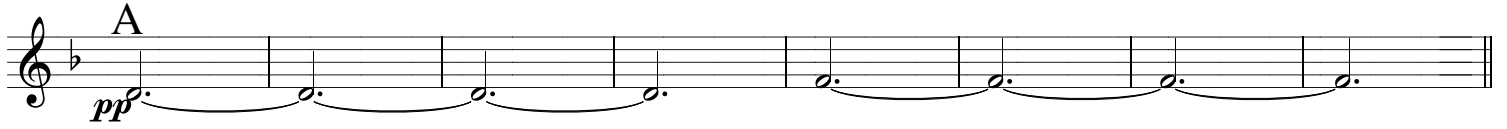
A  *pp*

B  Two

C Allegro alla giga  *mf*

D  2 *p* 3 *p* E  2 *p*

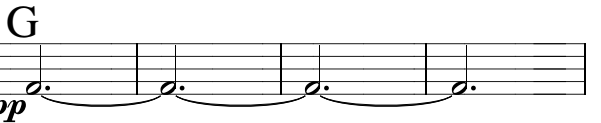

 2 *p* F  8 *pp* G  *pp*

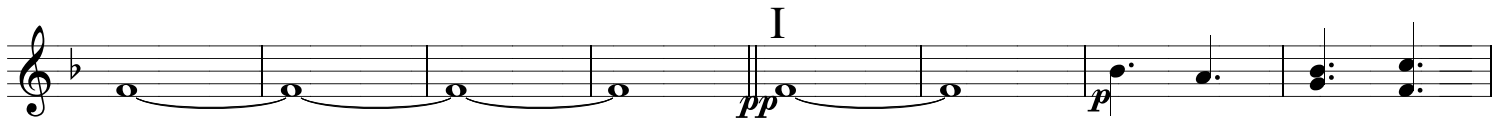
H  *pp*

I  *pp* *p*

 *pp* *p* // J Lento  *mp* *Espressivo*

K2 Reflective and whimsical  *pp* L 

 Rall..... M Accel poco a poco  *mf*

 *p* *mf*

Ballinderry Rhapsody

for Solo Flugel Horn and Brass Band

Traditional Irish melody
Arranged by James Moule

Andante con rubato e espressivo $\text{♩} = 68$

Percussion 6/8 10 || Triangle - - - - - || B 8

C Allegro alla giga 2 3 4 5 6 7 8
mp Snare with bushes

D

E 2 3 4 5 6 7 8

F

G

H 2 3 4 5 6 7 8

I 2 3 4 5 6 7 8 //

J Lento *p* *tr* K 8 L *pp* *tr*

M Accel poco a poco 2 3
Rall *mf*

4 5 6 7 marcato