

for The Barnard Castle Band
BARNARD CASTLE

by GOFF RICHARDS

E♭ SOPRANO CORNET
Bright March Tempo

ff >

(A) 2nd time only

f

1 1

(B)

ff >

mf

3

mf

5

(C)

f

2

f

(D) 2nd time only

ff

f

E♭ SOPRANO CORNET

- Staff 2:** Contains articulation marks (>) and fingering numbers 2, 3, and 4.
- Staff 5:** Starts with a circled letter **H** and includes articulation marks (>).
- Staff 9:** Contains articulation marks (>).
- Staff 10:** Features first and second endings (1° and 2°) and articulation marks (>).

for The Barnard Castle Band
BARNARD CASTLE

by GOFF RICHARDS

SOLO B \flat CORNET
Bright March Tempo

SOLO B \flat CORNET

1 2

E

ff

1 2 3 4

1 15 7

F

p

G

mp *cresc poco a poco*

ff

H *div*

f

ff *div*

1 1 1 2

for The Barnard Castle Band
BARNARD CASTLE

by GOFF RICHARDS

REPIANO B \flat CORNET
Bright March Tempo

REPIANO B \flat CORNET

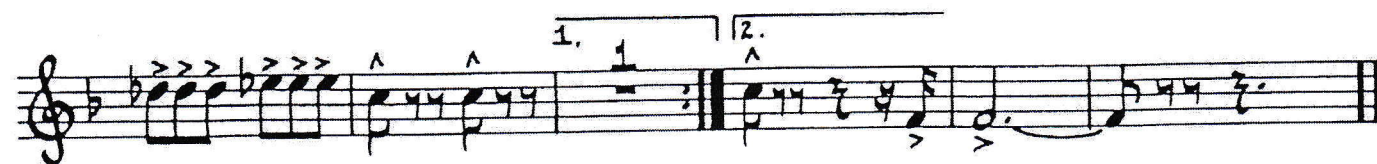
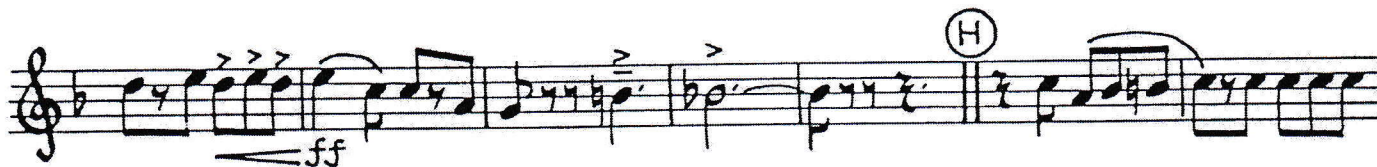
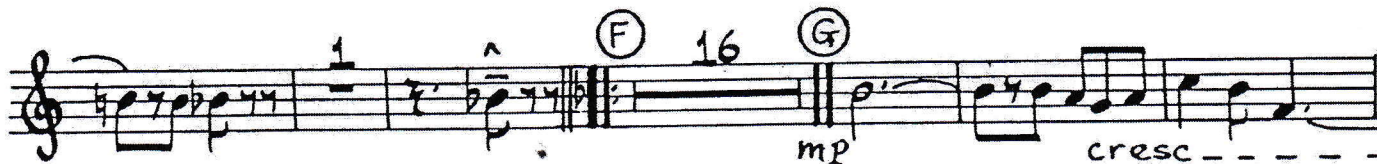
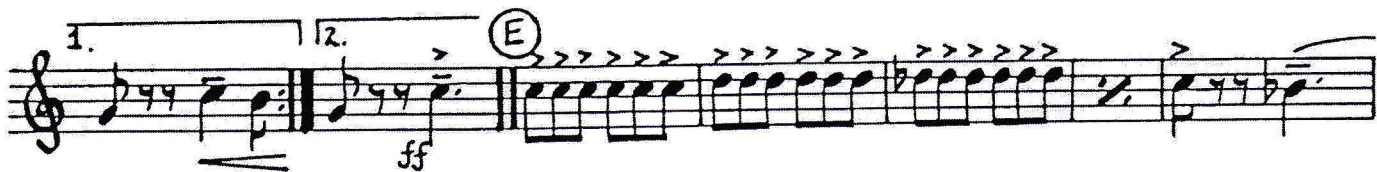

for The Barnard Castle Band
BARNARD CASTLE

by GOFF RICHARDS

2nd B♭ CORNET

Bright March Tempo

2nd B \flat CORNET

- Staff 2:** Includes a circled letter **E** and multiple accents (>).
- Staff 5:** Contains a first ending (1.) and several accents.
- Staff 9:** Includes a first ending (1.) and a second ending (2.).

for The Barnard Castle Band
BARNARD CASTLE

by GOFF RICHARDS

3rd B \flat CORNET
Bright March Tempo

3rd B \flat CORNET

for The Barnard Castle Band
BARNARD CASTLE

by GOFF RICHARDS

FLUGEL HORN

Bright March Tempo

- Staff 1:** Starts with *ff* and includes accents on the first two notes.
- Staff 6:** Includes a triplet bracket labeled **3**.
- Staff 8:** Continues the section labeled **(C)** with many accents.

FLUGEL HORN

for The Barnard Castle Band
BARNARD CASTLE

by GOFF RICHARDS

SOLO Eb HORN

Bright March Tempo

ff

A

mf-f

1. 2. B

ff

mf

2 3 4 5

2 3 4

C

f

D

ff

mf-f

for The Barnard Castle Band
BARNARD CASTLE

by GOFF RICHARDS

1st Eb HORN
Bright March Tempo

1st E \flat HORN

⑤

⑥

p

2 3

⑦

mp *cresc* --- *poco* --- *a* ---

poco ---

ff

⑧

2 3 4 5 6 7

8

2 3 4 5 6

f

2 3

1 1 2

for The Barnard Castle Band
BARNARD CASTLE

by GOFF RICHARDS

2nd E \flat HORN
Bright March Tempo

2nd E \flat HORN

for The Barnard Castle Band
BARNARD CASTLE

by GOFF RICHARDS

1st B \flat BARITONE
Bright March Tempo

1st B \flat BARITONE

(E)

(F) Soli (with Euph.)

(G)

(H)

for The Barnard Castle Band
BARNARD CASTLE

by GOFF RICHARDS

2nd B \flat BARITONE
Bright March Tempo

2nd B \flat BARITONE

for The Barnard Castle Band
BARNARD CASTLE

by GOFF RICHARDS

1st TROMBONE

Bright March Tempo

1st TROMBONE

for The Barnard Castle Band
BARNARD CASTLE

by GOFF RICHARDS

2nd TROMBONE
Bright March Tempo

2nd TROMBONE

- Staff 3:** Includes the instruction *a poco*.
- Staff 4:** Features the instruction *ff* (fortissimo).
- Staff 5:** Starts with the instruction *sol* (soliloquy) and a circled 'H' (H major chord).
- Staff 6:** Features the instruction *f* (forte).
- Staff 7:** Features the instruction *ff* (fortissimo).
- Staff 8:** Features the instruction *ff* (fortissimo).
- Staff 9:** Includes first and second endings, marked '1.' and '2.'.

for The Barnard Castle Band
BARNARD CASTLE

by GOFF RICHARDS

BASS TROMBONE

Bright March Tempo

BASS TROMBONE

- Staff 3:** Dynamics include *a* and *poco*.
- Staff 4:** Dynamics include *ff*.
- Staff 6:** Dynamics include *f*.
- Staff 7:** Dynamics include *ff*.
- Staff 8:** Dynamics include *ff*.

for The Barnard Castle Band
BARNARD CASTLE

by GOFF RICHARDS

EUPHONIUM

Bright March Tempo

EUPHONIUM

1. 2. **E** *ff*

1 **F** *Soli* *mf*

G *Banit. mp* *cresc. - - - poco - - -*

a - - - poco - - - *mf* *ff*

div. *Soli* **H**

div.

f

div. *ff*

1. 2. *f*

for The Barnard Castle Band
BARNARD CASTLE

by GOFF RICHARDS

E♭ BASS

Bright March Tempo

ff

(A) mf-f

1. 2. (B) ff

mf

mf

(C) f

mf

(D) ff mf-f

1. 2. (E) ff

- Staff 4:** Continues the melodic line.
- Staff 6:** Features a *poco* marking and a *v* (ritardando) marking.
- Staff 8:** Continues the melodic line.

for The Barnard Castle Band
BARNARD CASTLE

by GOFF RICHARDS

B \flat BASS

Bright March Tempo

for The Barnard Castle Band
BARNARD CASTLE

DRUMS

by GOFF RICHARDS

Bright March Tempo

DRUMS

1. 12. (E) 2

(F) 15 (G) pp ← p

(2) 3 4 5 6 7 8 9 10 cresc. poco a poco

>>> ff (H)

(2) (3)

2 3 4

f

>>> ff 2 3

1. 12. 1

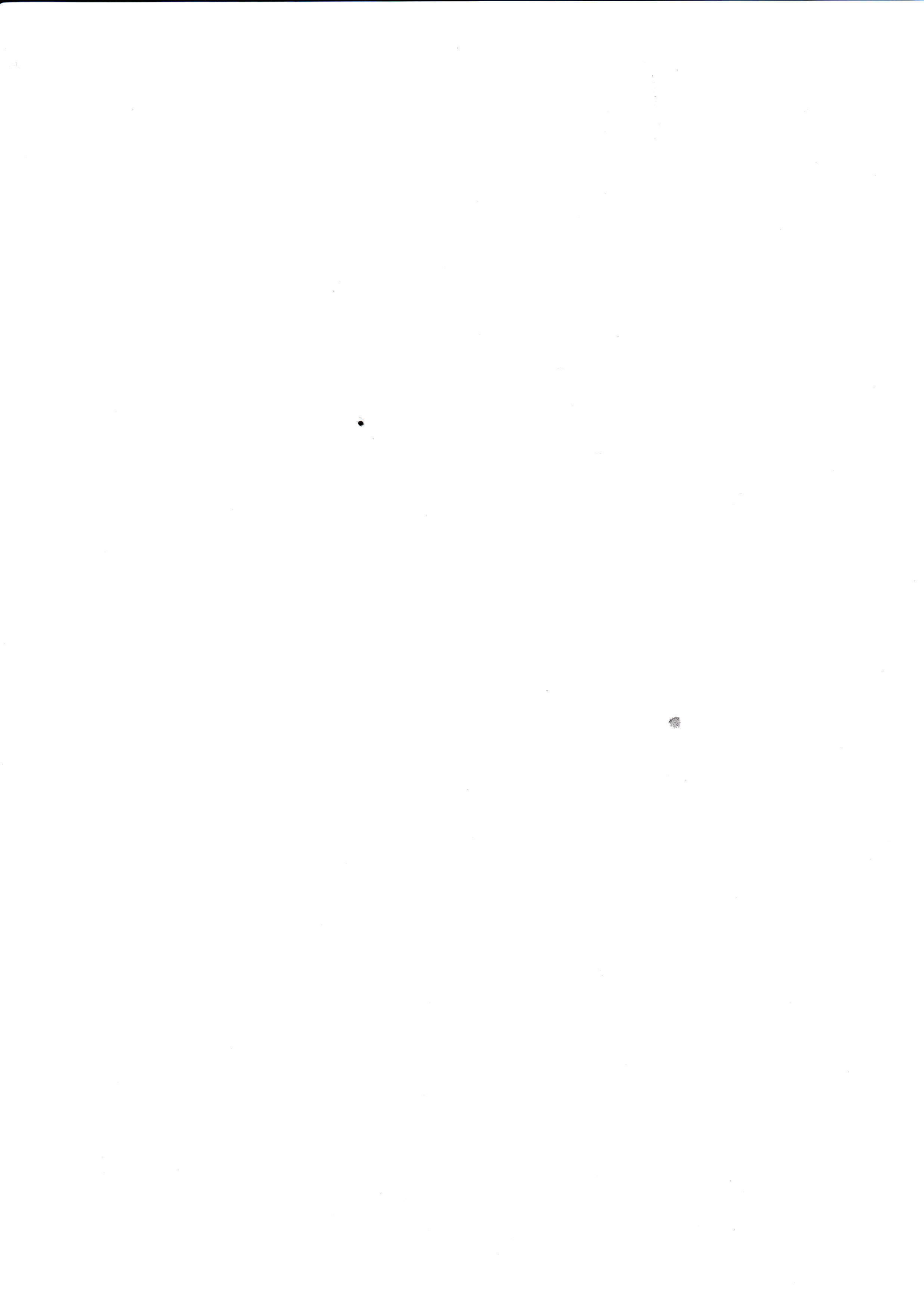

for The Barnard Castle Band
BARNARD CASTLE

by GOFF RICHARDS

TIMPANI & CYMBALS

Bright March Tempo
