

Thank You!

Did you know that it's people like you who make this music available?

It's true. This musical pdf file comes from a continually growing website which is currently over 250mb in size. Each month, new music is added and the costs of the site continue to mount. Without donations from supporters like you, none of this would be possible. Thanks to this generous support, thousands, no, millions of people from all over the world have access to this music.

Why Donate?

Your donations guarantee that the website will go on to function the way it always has. This not only means that you will have continual access to the site but also that new music will keep on being added to the catalog, giving you plenty of reasons to return for more. My short term goal is to post 100 items (compositions and books) by midsummer, but I have long term projections which easily surpass 300 items. That's a whole lot of web space and I know I can't pay for that myself. That's why I need your help.

I also have to believe that, if enough people support this site, other sites will follow. Wouldn't that be a wonderful thing, to have composers and authors from all over the world who offer their books and music online for a suggested donation? If the people support it, then it's a win/win situation for everyone involved.

Donation Link:

https://www.paypal.com/xclick/business=tiger%40eddielewis.com&item_name=21+Brass+Quintets&item_number=21b5t&amount=15.00

The Music

Why downloads?

I ran my own publishing business for over a decade before I decided to post all of my books and compositions on my website. Having done it both ways, I can tell you that this way is better for everyone. I want people to use my music and my books. Doing it the old way, via mail order sales, I had to limit the numbers of books and reduce the quality of the print in order to keep up with the demand. This way, you will eventually have access to everything I've ever written and it will always be of the highest quality work.

The downloads also allow me to spend my time practicing and writing more music instead of trying to fill book orders. This means that my best work is yet to come and that the music will continue to mature in the future. Once again I have to say that this is better for everyone.

But the most important benefit to you is that the recommended donation amount is only a fraction of what I was charging in my mail order business. For example, my Daily Routines book was selling for \$30. The recommended donation for that book is \$5. Can it get any better than that? You get the music now and you get it for far less.

Money Back

All donations are 100% refundable. I never want anyone to think I suckered them into giving me money. If for any reason you feel like you made a mistake, I will gladly refund exactly the amount you donated.

Donation Link:

https://www.paypal.com/xclick/business=tiger%40eddielewis.com&item_name=21+Brass+Quintets&item_number=21b5t&amount=15.00

Snail Mail Donations

Of course, not everyone feels comfortable sending money via Paypal. Some people prefer to send checks through the regular mail and that's okay with me. If you would like to make a donation for this file, but don't want to make an online payment, please send a check or money order for fifteen dollars to:

Eddie Lewis
Tiger Music
PO Box 34027
Houston, TX
77234

Dedicated To Dr. Joseph Packales

When I finished the last composition of this set, I had a little time to sit back and ponder what brought me to this point in my composing career. Ultimately, my thoughts wandered back to my composition professor at UTEP, Dr. Joseph Packales.

I feel fortunate for having studied composition with the same teacher who taught me counterpoint, form and analysis and orchestration. When I read about the backgrounds of prominent composers of the 20th century, I see that my experience with Dr. Packales covers a lot of the same ground as the backgrounds of those composers. So it was a lot more than one composition lesson per week. It was almost like an apprenticeship.

So, in thinking about all of this, I've decided to dedicate this collection of 21 Brass Quintets to Dr. Joseph Packales.

A New Appreciation

About half of the compositions included within this collection were written many years before it was pieced together as a single unit. Over the years I have spent much effort in composing what even I would consider to be musical novelties and tidbits. These compositions considered separately are nothing to “oooh” and “aaaaahhh” about. But delivered as a collection, the twenty-one brass quintets stand as my greatest achievement as a composer. I typically don't appreciate my own work in this way, but this new sense of accomplishment has caught me off guard. By combining all of these various compositions, I have given meaning to that which seemed so meaningless before.

Twenty-One Brass Quintets

By Eddie Lewis

Trumpet One in B Flat

Afloat in an Open Boat

(Dedicated to Ian McKechnie)

$\text{♩} = 82$

Steady and Flowing

mf **A** *mp*

poco a poco cres.

f **B** *mp*

p *cres.* **C** *ff*

Trumpet in Bb 1

Baby Jesus

♩ = 108

Andantino

Trumpet in Bb 1

Baile de los Niños

$\text{♩} = 120$

Latin-ish

D.S. al Coda

The Blue Bird Barks

♩ = 96

Maestoso

(A) $\text{♩} = 126$ Allegro

(B) Piccolo Trumpet

(C)

(D)

(E)

Trumpet in Bb 1

The Dead Marshes

♩ = 116

Forced

(A) Slower - Rubato

Forced

(B) Slower - Rubato

Forced

(C) Slower - Rubato

Forced

(D) Slower - Rubato

(E) Slower - Rubato

Trumpet in Bb 1

Forced
ff

(F) Slower - Rubato
mp

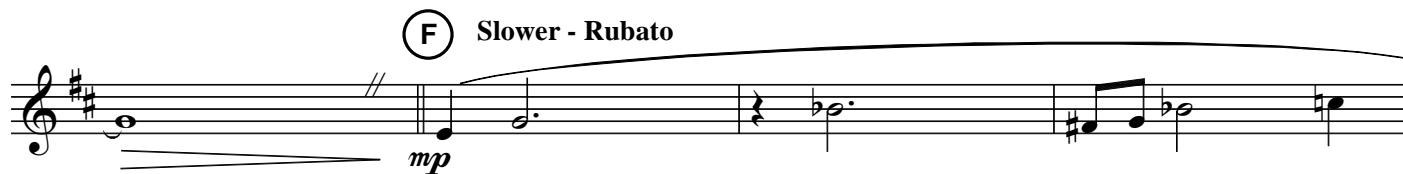

Forced
ff

rit.

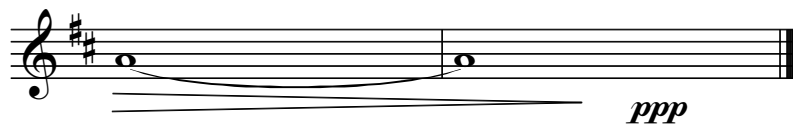

ppp

Fading Twilight

♩ = 96

Arioso

Cup Mute

p

mp

Open 8 8 10

mf

f

mf

Trumpet in Bb 1

Gloria

♩ = 104

Fanfare

(A) "Gloria"

(B)

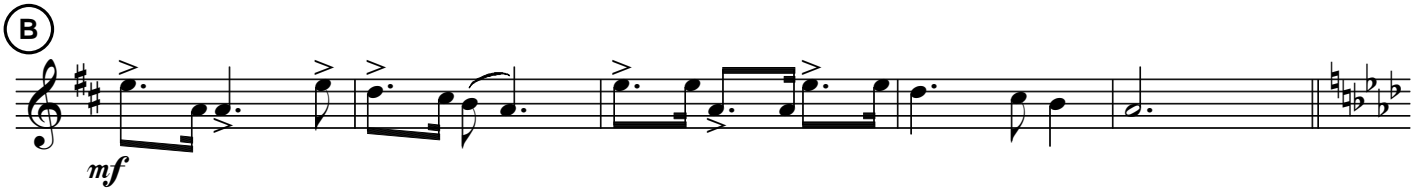

(C) Hymn

11

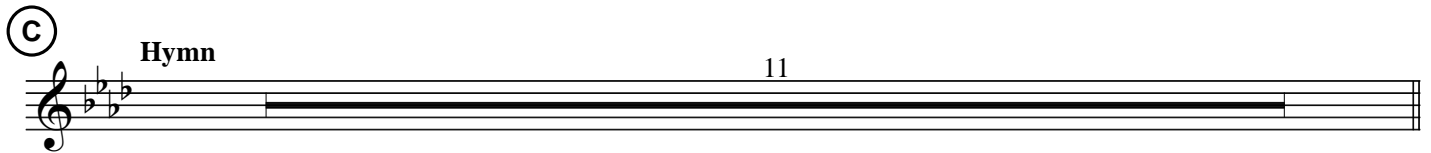

(D)

(E)

Trumpet in Bb 1

In the Winter

♩ = 132

Dark Intro.

Gentle and Sustained

(A)

Solo

4

mf

(B)

(C)

f

(D)

mf

(E)

(F)

f

(G)

Trumpet in Bb 1

H

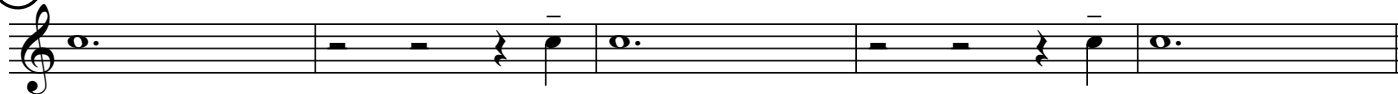

I

J

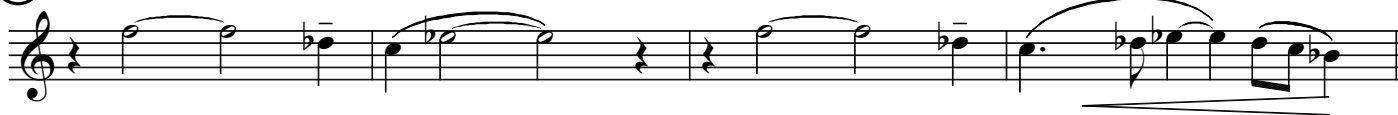

K

Jugamos el Juego

♩ = 132

Fast Umpa

mf

A 4

f

1. *sfz* 2. *mf **B***

C 8

D *sfz* *f*

Trumpet in Bb 1

by Eddie Lewis

$\text{♩} = 80$
Polytonal Canon

Kahnnon

Let's Go Again

$\text{♩} = 120$

FAST SWING

(A)

(B)

(C)

(D)

Trumpet in Bb 1

Livin' This Way

$\text{♩} = 104$
MEDIUM SWING

(A) $\text{C} \frac{3}{4}$

(B) Repeat 4Xs

Solo 1X only

Repeat 4Xs
Play 4X Only

(C)

Trumpet in Bb 1

March 4th

♩ = 108

March

(Or Back)

Trumpet in Bb 1

Rhizopus

$\text{♩} = 116$
SAMBA

f

mf

(A)

2

(B)

(C)

1.

The Rhubarb Brigade

$\text{♩} = 116$

March

mf

A

B

C

2

D

Trumpet in Bb 1

Singin' Along the Bayou

♩ = 108
Giacoso

mf

A

f

B

ff

f

C

mp *cres.*

f

Trumpet in Bb 1

Someone's Song

(La Cancion de Alguien)

♩ = 104

LIKE A BOLERO

mf

(A)

(B)

(C)

(D)

JUASIRA

(E)

BOLERO

Trumpet in Bb 1

Step Back, Man!!!

♩ = 112

FUNKY

f

(A)

3

mf

(B)

f

1. 2.

(C)

mf

Repeat 3Xs

f

Street Car Frenzy

$\text{♩} = 132$

Frantically

(A)

(B)

(C)

(D)

Summon the Beasts of Many Colors

♩. = 126

Fanfare

f

(A)

cres.

(B)

ff

rit. Solo *Andante* ♩. = 69

(C)

mf

rit. *atempo*

rit. *atempo*

(D)

f

(E)

f

mf

Trumpet in Bb 1

F

G $\text{♩} = 120$
Fanfare

f *ff* *Andante* *D.S. al Coda*

mf *mp* *p*

H *ff* *mp* *cres.* *ff*

I

When You Were There

♩ = 104

Nostalgic - Pining

mf

A

mp

B

cres.

C

f

D

E

mf

mp

pp

Twenty-One Brass Quintets

By Eddie Lewis

Trumpet Two in B Flat

Trumpet in Bb 2

Flugel Horn

by Eddie Lewis

Afloat in an Open Boat

(Dedicated to Ian McKechnie)

♩ = 82

Steady and Flowing

Flugel Horn

Baby Jesus

♩ = 108

Andantino

Trumpet in Bb 2

Baile de los Niños

$\text{♩} = 120$

Latin-ish

D.S. al Coda

The Blue Bird Barks

♩ = 96

Maestoso

(A) ♩ = 126

Allegro

Trumpet in Bb 2

Flugel Horn

The Dead Marshes

$\text{♩} = 116$

Forced

(A) Slower - Rubato

Forced

(B) Slower - Rubato

Forced

(C) Slower - Rubato

Forced

(D) Slower - Rubato

Forced

(E) Slower - Rubato

Trumpet in Bb 2

Forced

ff

(F) Slower - Rubato

mp

Forced

ff

3 3 3 3 3 3 3 3

rit.

ppp

Fading Twilight

♩ = 96

Arioso

Cup Mute

p

A

mp

B

mp

C

Flugel Horn

mf

D

E

mp

3

3

3

Trumpet in Bb 2

- Staff 4:** Continues the melodic line.

Gloria

♩ = 104

Fanfare

(A) "Gloria"

(B)

(C)

Hymn

(D)

(E)

cres.

Trumpet in Bb 2

Flugel Horn

In the Winter

$\text{♩} = 132$

Dark Intro.

f

(A) Gentle and Sustained

mp

(B)

(C)

mf

(D)

mp

(E)

(F)

mf

(G)

mf

Trumpet in Bb 2

(H)

(I)

(J)

(K)

♩ = 132

Fast Umpa

Jugamos el Juego

mf

A

mf

f

1. *sfz* 2.

B

mf

C

sfz

D

f

Trumpet in Bb 2

$\text{♩} = 80$

Polytonal Canon

Kahnnon

by Eddie Lewis

Let's Go Again

$\text{♩} = 120$

FAST SWING

(A)

(B)

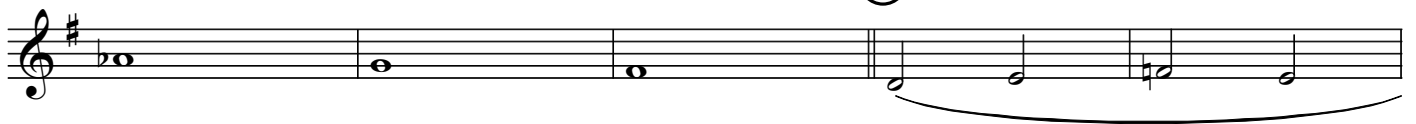

(C)

(D)

(E)

Livin' This Way

$\text{♩} = 104$
MEDIUM SWING

mf

Trumpet in Bb 2

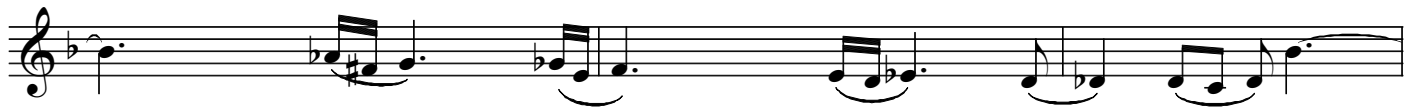

D.S. al Coda

March 4th

(Or Back)

♩ = 108

March

Trumpet in Bb 2

Flugel Horn

Rhizopus

$\text{♩} = 116$

SAMBA

Trumpet in Bb 2

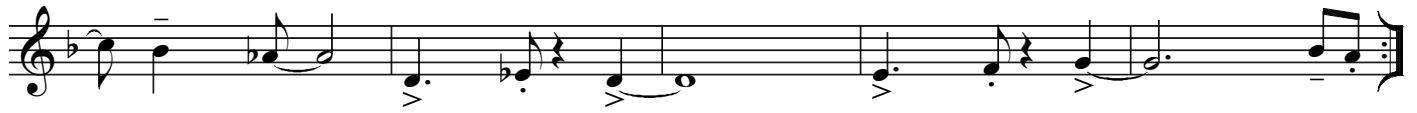

(D)

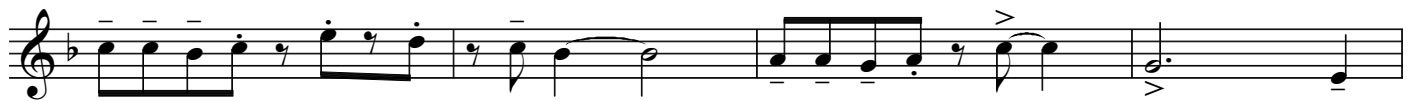

(E)

Repeat 3Xs
Tacet 1X

(F)

(G)

The Rhubarb Brigade

$\text{♩} = 116$
March

mf

(A)

(B)

(C)

(D)

Trumpet in Bb 2

⑤

⑥

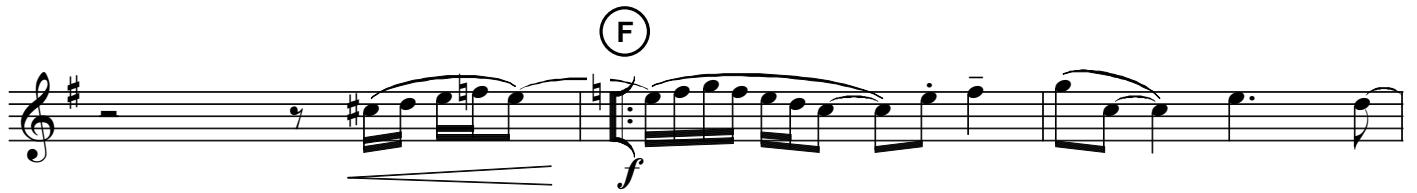

⑦

⑧

Flugel Horn

Singin' Along the Bayou

$\text{♩} = 108$
Giacoso

3
mf

(A)

(B)

(C)

(D)

Trumpet in Bb 2

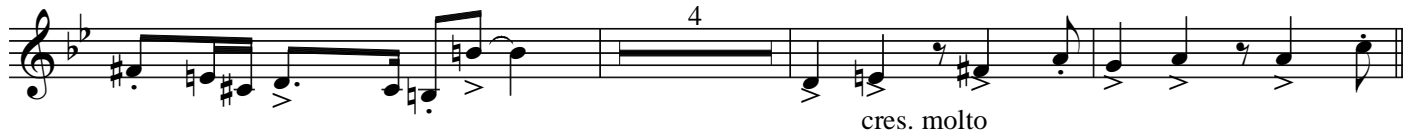

Trumpet in Bb 2

by Eddie Lewis

Flugel Horn

Someone's Song

(La Cancion de Alguien)

♩ = 104

LIKE A BOLERO

3

3

A

mf

B

3

3

C

D

3

3

JUAGIRA

BOLERO

E

Trumpet in Bb 2

Flugel Horn

Step Back, Man!!!

♩ = 112

FUNKY

(A)

(B)

(C)

Flugel Horn

Street Car Frenzy

$\text{♩} = 132$

Frantically

Trumpet in Bb 2

Trumpet in Bb 2

♩. = 126

Fanfare

Summon the Beasts of Many Colors

by Eddie Lewis

A

B

C

D

E

Trumpet in Bb 2

When You Were There

♩ = 104

Nostalgic - Pining

Twenty-One Brass Quintets

By Eddie Lewis

Horn in F

Afloat in an Open Boat

(Dedicated to Ian McKechnie)

♩ = 82

Steady and Flowing

Horn in F

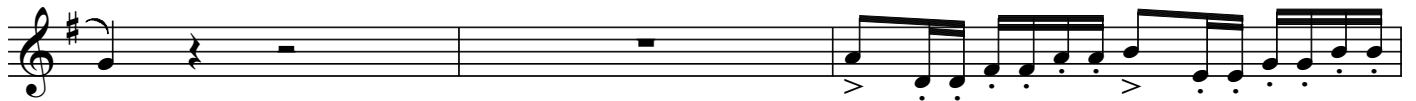

D Repeat 3Xs
Tacet 3X

Baby Jesus

♩ = 108

Andantino

mf

(A)

mp

mp

f

(C)

f

(D)

f

(E)

f

mf

(F)

atempo

mp

Baile de los Niños

$\text{♩} = 120$

Latin-ish

Horn in F

ⓐ

The Blue Bird Barks

♩ = 96

Maestoso

Horn in F

The Dead Marshes

$\text{♩} = 116$

Forced

(A) Slower - Rubato

(B) Slower - Rubato

Forced

(C) Slower - Rubato

Forced

(D) Slower - Rubato

Forced

(E) Slower - Rubato

Forced

Horn in F

Fading Twilight

♩ = 96

Arioso

(A) Solo

4

mp

3

3

3

3

(B)

mp

(C)

mf

(D)

(E)

10

(F)

mf

Horn in F

- Staff 1: *f* (forte), marked with a circled **G**.
- Staff 2: *mf* (mezzo-forte), marked with a circled **H**.
- Staff 4: *mp* (mezzo-piano), marked with a circled **I** and a triplet of 3 notes.
- Staff 5: *p* (piano).
- Staff 6: *pp* (pianissimo), marked with a triplet of 3 notes.

Gloria

♩ = 104

Fanfare

(A) "Gloria"

(B)

(C) Hymn

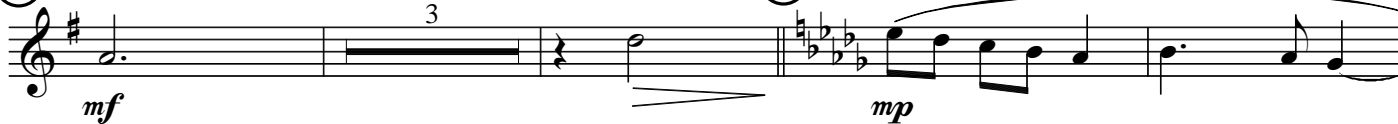

(D)

(E)

In the Winter

♩ = 132

Dark Intro.

A Gentle and Sustained

B

C

D

E

F

G

Horn in F

(H)

Jugamos el Juego

♩ = 132

Fast Umpa

mf

f

mf

f

sfz

mf

sfz

f

Horn in F

$\text{♩} = 80$

Polytonal Canon

Kahnnon

by Eddie Lewis

Let's Go Again

$\text{♩} = 120$

FAST SWING

(A)

(B)

(C)

(D)

(E)

Horn in F

F

G

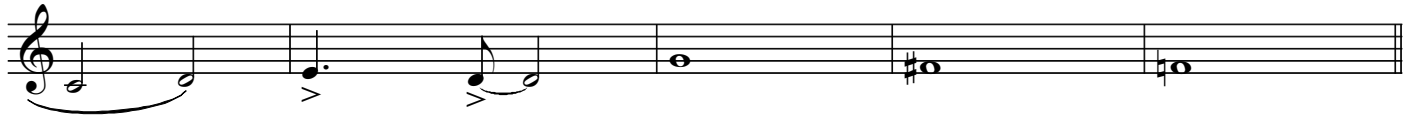

H

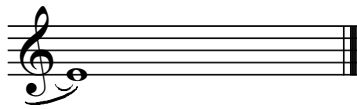
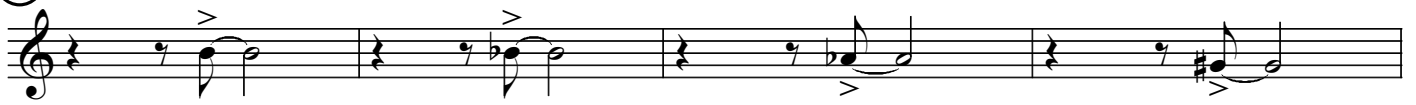

Livin' This Way

$\text{♩} = 104$

MEDIUM SWING

4

(A) ♩

1.

2.

3

(B) Repeat 4Xs

Solo 3X only

(C) Repeat 4Xs
Tacit 1X

Horn in F

①

D.S. al Coda

⊕

March 4th

(Or Back)

♩ = 108

March

f

A

B

mf

mp *p* *pp* *ff*

Horn in F

Rhizopus

$\text{♩} = 116$

SAMBA

Horn in F

2.

(D)

(E) Repeat 3Xs
Play 3X Only

(F)

(G)

The Rhubarb Brigade

♩ = 116

March

A

B

C

D

E

Horn in F

Horn in F

2

(E)

ff

mp

cres.

D.S. al Coda

Step Back, Man!!!

♩ = 112

FUNKY

(A)

(B)

(C)

Street Car Frenzy

$\text{♩} = 132$

Frantically

8

(A)

f

(B)

(C)

mp

(D)

ff

f

D.C. al Coda

Horn in F

Summon the Beasts of Many Colors

♩. = 126

Fanfare

9

(A)

f

cres.

(B)

ff

♩. = 69
Andante

rit.

(C)

mf

rit.

atempo

(D)

3

12

mf

(E)

f

Horn in F

ⓕ

mf

ⓐ

f

ff

Andante

D.S. al Coda

ⓗ

ff

Ⓢ

mp *cres.*

ff

When You were There

Nostalgic - Pining

$\text{♩} = 104$

Twenty-One Brass Quintets

By Eddie Lewis

Trombone

Trombone

by Eddie Lewis

Afloat in an Open Boat

(Dedicated to Ian McKechnie)

♩ = 82

Steady and Flowing

2 (A) 8 (B) Solo

f 3

p *cres.*

(C) 2 Solo 3

Trombone

(D) Repeat 3Xs

Trombone

by Eddie Lewis

Baby Jesus

$\text{♩} = 108$

Andantino

2
mf
mp (A)

(B) *cres.*

f (C)

f (D)

f *p* (E)

mf *mf* *rit.* *mp* (F) *atempo*

Trombone

Trombone

by Eddie Lewis

Baile de los Niños

$\text{♩} = 120$

Latin-ish

f *mf* *mf*

A **B** **C** **D** **E** **F**

Trombone

ⓐ

Trombone

by Eddie Lewis

The Blue Bird Barks

♩ = 96

Maestoso

(A)

♩ = 126
Allegro

(B)

(C)

(D)

(E)

D.S. al Coda

Trombone

The Dead Marshes

♩ = 116

Forced

(A) Slower - Rubato

(B) Slower - Rubato

(C) Slower - Rubato

(E) Slower - Rubato

Trombone

F Slower - Rubato

mp

Forced
ff

3 3 3 3 3 3 3 3
rit. ppp

Trombone

by Eddie Lewis

Fading Twilight

♩ = 96

Arioso

4 10

A B

mp

3

3

C

mf

D

E

mp

F

mf

Trombone

G
f

H
mf

I
mp 3 3 3 3

p 3 *pp* 8

Trombone

Gloria

by Eddie Lewis

♩ = 104

Fanfare

2 *f*

(A) "Gloria"

ff *f*

(B) *mf* 3

(C) Hymn

mp

mf

(D)

mf

mf

(E)

f

cres.

Trombone

In the Winter

♩ = 132

Dark Intro.

(A) Gentle and Sustained

(B)

(C)

(D)

(E)

(F)

Trombone

G

H

I

mp

J

K

mf

Jugamos el Juego

♩ = 132

Fast Umpa

Trombone

Kahnnon

by Eddie Lewis

$\text{♩} = 80$

Polytonal Canon

Trombone

by Eddie Lewis

Let's Go Again

$\text{♩} = 120$

FAST SWING

f

(A)

(B)

(C)

(D)

(E)

Trombone

Livin' This Way

$\text{♩} = 104$

MEDIUM SWING

Trombone

(D)

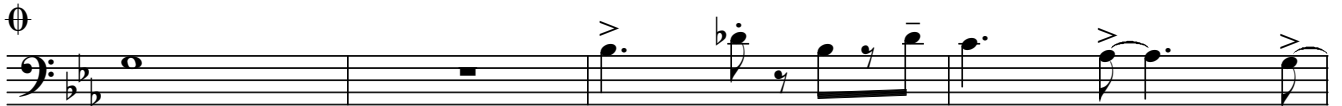
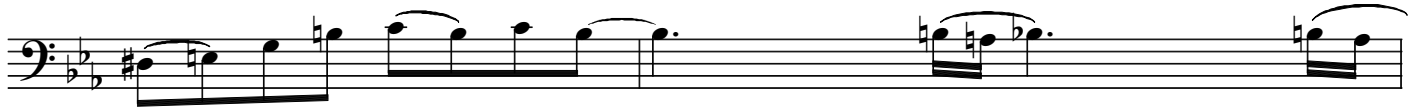

Trombone

by Eddie Lewis

March 4th

♩ = 108

(Or Back)

March

f

(A)

(B)

mf *mp*

ff

Trombone

Trombone

by Eddie Lewis

Rhizopus

$\text{♩} = 116$

SAMBA

f

mf

(A)

(B)

(C)

1.

2

2

Trombone

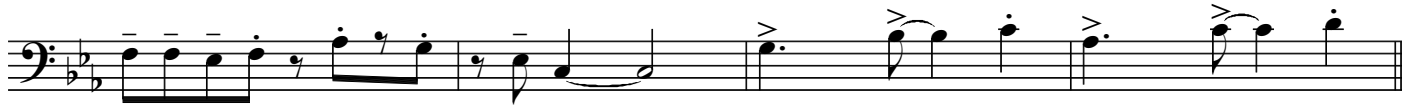
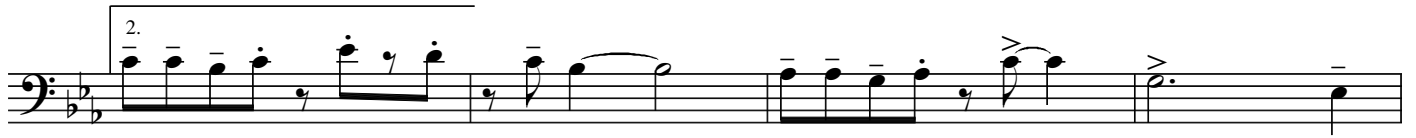

Trombone

by Eddie Lewis

The Rhubarb Brigade

♩ = 116

March

Trombone

Singin' Along the Bayou

♩ = 108

Giocoso

Trombone

ff

ff

D.S. al Coda

mp

cres.

Trombone

Step Back, Man!!!

♩ = 112

FUNKY

(A)

(B)

(C)

Repeat 3Xs

Trombone

by Eddie Lewis

Street Car Frenzy

$\text{♩} = 132$

Frantically

4

D.C. al Coda

Trombone

Summon the Beasts of Many Colors

♩. = 126

Fanfare

Trombone

(E) *f*

(F) *mf*

(G) *f* $\text{♩} = 120$ Fanfare

Andante *D.S. al Coda*

mf *mp*

(H) *p* *ff*

(I) *mp* *cres.*

ff

Trombone

by Eddie Lewis

When You Were There

♩ = 104

Nostalgic - Pining

Twenty-One Brass Quintets

By Eddie Lewis

Tuba

Afloat in an Open Boat

(Dedicated to Ian McKechnie)

♩ = 82

Steady and Flowing

(A)

(B)

(C)

Baby Jesus

♩ = 108

Andantino

mf

(A)

mp

(B)

cres.

(C)

f

(D)

f

f

(E)

f

p

mf

mf

rit.

(F) atempo

mp

Tuba

ⓐ

Baile de los Niños

$\text{♩} = 120$

Latin-ish

(C)

(D)

(F)

§

Tuba

Ⓒ

The Blue Bird Barks

♩ = 96

Maestoso

(A)

♩ = 126

Allegro

(B)

(C)

(D)

Tuba

(E)

⊕

(F)

The Dead Marshes

♩ = 116

Forced

(A) Slower - Rubato

Forced

(B) Slower - Rubato

Forced

(C) Slower - Rubato

Forced

(D) Slower - Rubato

Forced

(E) Slower - Rubato

Forced

Tuba

Fading Twilight

♩ = 96
Arioso

4 (A) 10 (B) 3

mp

3

(C) *mf*

(D)

(E) *mp*

(F) *mf*

Tuba

G

H

I

Gloria

♩ = 104

Fanfare

f

(A) "Gloria"

ff

(B)

mf

(C)

Hymn

mp

(D)

mf

(E)

f

f *cres.*

Tuba

In the Winter

Dark Intro.

♩ = 132

(A) Gentle and Sustained

(B)

(C)

(D)

(E)

Jugamos el Juego

Fast Umpa
♩ = 132

Tuba

$\text{♩} = 80$

Polytonal Canon

Kahnnon

by Eddie Lewis

Tuba

Gmin7 Eb7 Ab7 Gmin7 Bb7 Eb7 Db7

ⓐ C7 Db7 C7 Gmin7 C7

F Ab7 Db7

ⓑ

Livin' This Way

$\text{♩} = 104$

MEDIUM SWING

mf

(A) %

(B) Repeat 4Xs

(C) Repeat 4Xs

(D)

Tuba

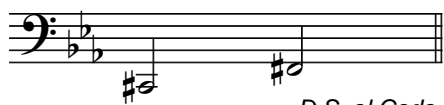

D.S. al Coda

March 4th

(Or Back)

♩ = 108

March

Tuba

Rhizopus

$\text{♩} = 116$

SAMBA

f

(A)

2

mf >

(B)

(C)

1.

Tuba

(D)

(E) Repeat 3Xs

(F)

(G)

The Rhubarb Brigade

♩ = 116

March

Tuba

(F)

(G)

(H)

Singin' Along the Bayou

$\text{♩} = 108$
Giocoso

$\frac{2}{4}$

Tuba

(D)

(E)

Tuba

Step Back, Man!!!

$\text{♩} = 112$
FUNKY

Street Car Frenzy

$\text{♩} = 132$

Frantically

Tuba

Summon the Beasts of Many Colors

♩. = 126

Fanfare

(A)

9

(B)

♩. = 69

Andante

(C)

atempo

atempo

(D)

4

(E)

Tuba

When You Were There

♩ = 104

Nostalgic - Pining

The score is divided into sections labeled A through E:

- Section D:** Continues the melodic development.
