

1 Trumpet in B-

JUST BRASS

directed by

Philip Jones and Elgar Howarth

EDVARD GRIEG

SUITE

for brass quintet

arranged by

Alan Civil

CHESTER MUSIC

J. & W. Chester/Edition Wilhelm Hansen London Ltd.
Eagle Court, London EC1M 5QD

SUITE FOR BRASS QUINTET

Edvard Grieg
arranged by
Alan Civil

1 Trumpet in B \flat

Sarabande

Op. 40

Lento espressivo

p

mf

pp sempre

10

Tpt. II

poco più mosso

p

20

Tpt. II

poco a poco meno mosso - - al - - Tempo I

cresc.

ff

pp

mf

40

(Ritard. - last time only)

3

Bridal Song

(Brurelåt)

Op. 17. No. 24

Moderato

p

mf

pp

p

pp

20

4

1 Trumpet in B \flat

Lullaby

(Gjendines Lullaby)

Op. 66. No. 19

Allegretto semplice

Main musical score for the Lullaby, consisting of five staves of music in 2/4 time. The tempo is marked *Allegretto semplice*. The score includes various dynamics: *pp* (pianissimo) at the beginning, *p* (piano) in the second staff, and *mf* (mezzo-forte) in the third staff. Performance directions include "(molto rit. 2nd time)" in the fourth staff and "(molto rit. - 2nd time only)" in the fifth staff. The piece concludes with a first ending (1.) and a second ending (2.) marked "(repeat optional)".

Ballade

Op. 65. No. 5

Lento lugubre

p

pp

Trpt. II

molto rall.

f

3 mtr p.

10

20

Wedding Day in Troidhaugen

Op. 65. No. 6

Tempo di marcia un poco vivace

Molto tranquillo

1 Trumpet in Bb

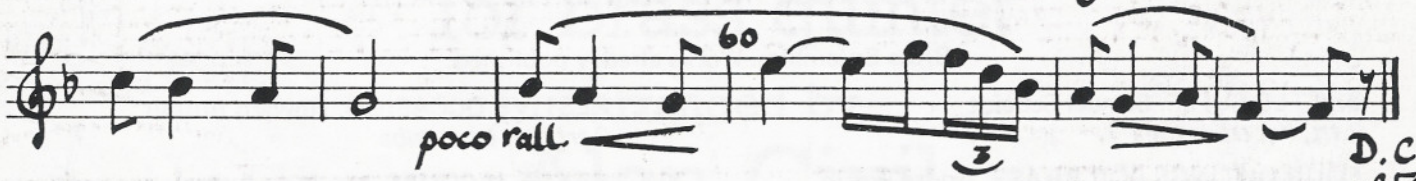
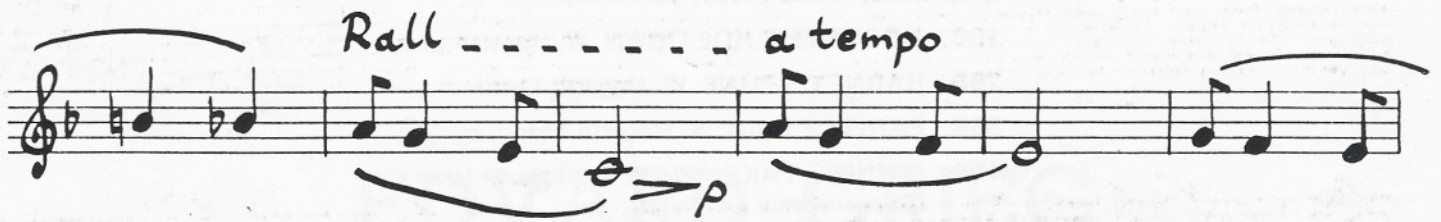
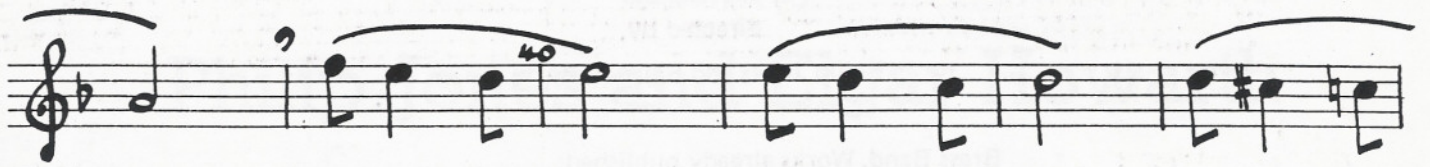

D.C.
al Fine

2, 1m

SUITE FOR BRASS QUINTET

2 Trumpet in Bb

Edvard Grieg
arranged by
Alan Civil

Sarabande

Op. 40

Lento espressivo

p

pp sempre

poco più mosso

p

Tpt. I

poco a poco meno mosso -- al... Tempo I

Tpt. I

cresc.

f

ff *f* *pp*
40 *mf*
(Ritard. - last time only)

Bridal Song

(Brurelåt)

Op. 17. No. 24

Moderato
2/4
p
mf
pp
20
mf
1st time 2nd time
p
fz

Lullaby

(Gjendines Lullaby)

Op. 66. No. 19

Allegretto semplice

pp

p

mf

9

10

20

(molto rit and pause)
2nd time only

Repeat optional

Ballade

Op. 65. No. 5

Lento lugubre

p

pp

10

20

molto rall. -----

f *mf* *p*

Wedding Day in Troidhaugen

Op. 65. No. 6

Tempo di marcia un poco vivace

mf

1st time

2nd time

Molto tranquillo

Fine

2 Trumpet in Bb

SUITE FOR BRASS QUINTET

Edvard Grieg
arranged by
Alan Civil

3 Horn in F

Sarabande

Op. 40

Lento espressivo

p

mf *pp sempre*

poco più mosso

p

20

30

poco a poco meno mosso... al... Tempo I°

cresc. *f* *ff*

Bridal Song

(Brurelåt)

Op. 17. No. 24

Moderato

Lullaby

(Gjendines Lullaby)

Op. 66. No. 19

Allegretto semplice

pp

mf

*(molto rit and pause)
2nd time only*

Repeat optional

Ballade

Op. 65. No. 5

Lento lugubre

p

pp

20 *molto rall.*

A single musical staff in treble clef with a key signature of two flats (B-flat and E-flat). It begins with a measure number '20'. The music consists of a series of notes, some with accents and slurs. A dynamic marking 'f' (forte) is present, followed by 'p' (piano). The piece concludes with a fermata over a final note.

Wedding Day in Troidhaugen

Op. 65. No. 6

Tempo di marcia un poco vivace

mf

3 Horn in F

20

poco rall.

30 a tempo pp

40

rall. ----- a tempo p

50

f

D. C. al Fine

SUITE FOR BRASS QUINTET

4 Trombone (bass clef)

3 min

Edvard Grieg
arranged by
Alan Civil

Sarabande

Op. 40

Lento espressivo

p

mf

pp sempre

poco piu' mosso

p

10

20

poco a poco meno mosso -- al--

cresc.

Tempo I°

f

(Rit. - last time only)

pp mf 40

Bridal Song

(Brurelåt)

2 min

Op. 17. No. 24

Moderato

p v. short simile

mf 10 pp

pp mf 20

p 1.

1. 2. dim. pp fz

Lullaby

(Gjendines Lullaby)

Op. 66. No. 19

Allegretto semplice

pp

p

(molto rit. 2nd time)

mf

(Pause 2nd time only.)

(8th 2nd time)

Repeat optional

Ballade

3

Op. 65. No. 5

Lento lugubre.

p

pp

Wedding Day in Troidhaugen

Op. 65. No. 6

2, 33 Tempo di marcia un poco vivace

4 Trombone (bass clef)

Molto tranquillo

1 2 3 4 5 6 7 20

30

40

Rall. ----- a tempo

2 3 50 4 5

SUITE FOR BRASS QUINTET

Edvard Grieg
arranged by
Alan Civil

5 Tuba

Sarabande

Lento espressivo

Op. 40

p

mf

Tbn 2.

Tbn 2.

poco più mosso

20

30

poco a poco meno mosso - al Tempo I°

f

ff

pp

40

mf

(Rit. ... last time only)

Bridal Song

(Brurelåt)

Op. 17. No. 24

Moderato

Lullaby

(Gjendines Lullaby)

Op. 66. No. 19

Allegretto semplice

1 2 3 4

pp

Tbn 2

10 1 2 3 4 5

(8^{va} 2nd time)

20

mf

Repeat optional

(molto rit and pause 2nd time only)

Ballade

Op. 65. No. 5

Lento lugubre

p

10

20 ✓

molto rall. -----

f

p

Wedding Day in Troidhaugen

Op. 65. No. 6

Tempo di marcia un poco vivace

mf

Tbn 2

10 1.

mf

Molto tranquillo

2 3 4

7

Fine

p

5 6 7 20

poco rall.

30

a tempo

2 3 4 5 6 7 8 9

40 *Rall.*

a tempo 1 2 3 5 4 5

f

poco rall. 60 **C** *D. C. at fine*