

Soprano Cornet Eb

Caravan

Music by Duke Ellington/Juan Tizol
Words by Irving Mills
Arranged by Steve Sykes

Allegro ♩ = 126

ff sfzp ff

7 A

f ff

11 B

3 6 7

ff sfzp < ff

C

(high 8va ad lib.)

29 ff

34 D

6 ff

45 E

5 ff

sfz p

53 F G

9 3

sffz f

68

molto marcato

Soprano Cornet Eb

72 **H**
ff

78 **I**
fff

83 *ff* *f*

87 **J**
ff 8

97 **K**
(high 8va ad lib.)
ff

102 **L** 6

112 **M**
ff *fff*

115 8ve al fine ad lib.

118 *fff*

Solo Cornet Bb

Caravan

Music by Duke Ellington/Juan Tizol

Words by Irving Mills

Arranged by Steve Sykes

Allegro ♩ = 126

Solo Cornet B \flat

64 **G** **H** *div. 1/3*
ff

77 **I** *unis.*
fff

82
ff

86 **J**
ff

90
ff

95 **K**
ff

100
ff

106 **L** **6**
ff

114 **M**
fff

117
fff

Repiano Cornet Bb

Caravan

Music by Duke Ellington/Juan Tizol

Words by Irving Mills

Arranged by Steve Sykes

Allegro ♩ = 126

ff *sfzp* *mf*

f

ff

ff *sfzp* *ff* *ff*

sfz *p* *ff*

sfz *sffz* *f molto marcato*

Repiano Cornet B \flat

70 H

ff

74

79 I

fff

84

f

86 J

ff

90

ff

95 K

ff

100

106 L

f *ff*

113 M

fff

116

fff

2nd Cornet B \flat

Caravan

Music by Duke Ellington/Juan Tizol

Words by Irving Mills

Arranged by Steve Sykes

Allegro $\text{♩} = 126$

2nd Cornet B♭

77

82

88

93

98

104

111

114

118

3rd Cornet Bb

Caravan

Music by Duke Ellington/Juan Tizol

Words by Irving Mills

Arranged by Steve Sykes

Allegro ♩ = 126

6 **A** 3

14 **B** 6 7

30 **C** 6 7

36 **D** 6 6 sfz

46 **E** 5 5 ff

53 **F** 9 sfzp ff sfz

64 **G** **H** 8 3 ff

3rd Cornet Bb

77

82

88

93

98

104

111

114

118

Flugelhorn

72 **H**

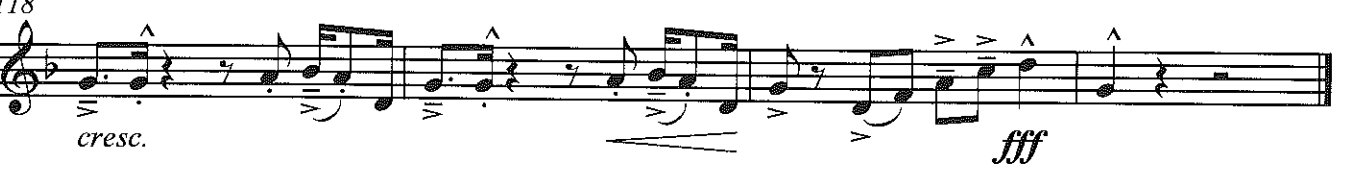
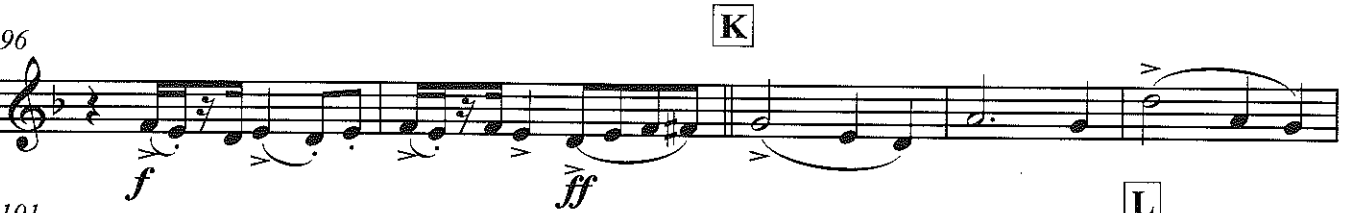
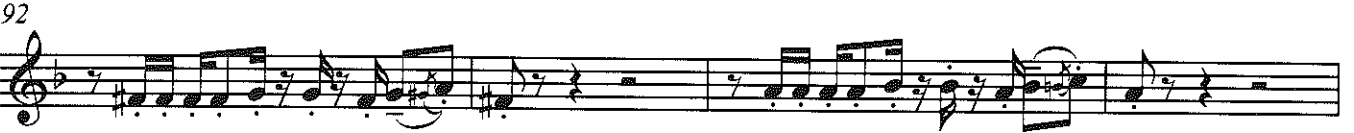
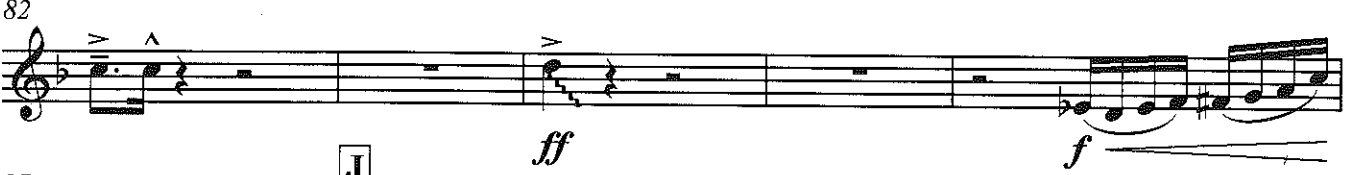
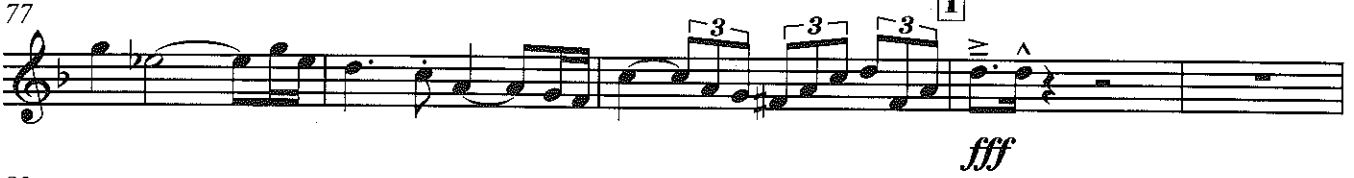

Solo Horn Eb

Caravan

Music by Duke Ellington/Juan Tizol

Words by Irving Mills

Arranged by Steve Sykes

Allegro ♩ = 126

ff *sfz* *ff*

8 *f* *ff* **A** 3 8

22 **B** *mf poco marcato*

26 **C** 2 *ff*

32 *marc*

37 **D** *mf soave*

43 **E** *ff* *ff* *mf*

49 **F** *ff* *sffz*

55 **G** 9 *f molto marcato*

69 **H** 3 3 3 *ff*

Solo Horn Eb

74

79

I

85

J

90

f poco marcato

94

98

K

103

L 2

109

112

M

116

f cresc.

119

fff

1st Horn Eb

Caravan

Music by Duke Ellington/Juan Tizol

Words by Irving Mills

Arranged by Steve Sykes

Allegro ♩ = 126

ff *sfzp* *< mf* *f* *ff*

7 **A** 3 8

22 **B** *f* *ff*

26 *mf poco marcato* **C** 2 *ff*

32 **D** *marc*

37 *mf soave* **E**

43 *ff* *ff* *mf* **F**

49 *ff* *sffz* **G**

55 9 *f molto marcato*

68 3 3 3

1st Horn Eb

72 **H**
ff

77 **I**
fff

82
ff *f* *ff*

88 **J**
f poco marcato

93
f

97 **K**
ff

101
marc

106 **L**
mf *f*

111
ff

114 **M**
fff *f*

118
cresc. *fff* *fff*

2nd Horn Eb

Caravan

Music by Duke Ellington/Juan Tizol

Words by Irving Mills

Arranged by Steve Sykes

Allegro ♩ = 126

ff sfzp < mf f < ff f

8 **A**

ff 3 8

22 **B**

mf poco marcato

26 **C**

2 *ff*

31

35 **D**

marc mf soave

41 **E**

ff ff mf

47

ff

53 **F** **G**

sffz 9 *f molto marcato*

67

3 3 3

2nd Horn Eb

72 **H**
ff

77 **I**
fff

82
ff *f* *ff*

88 **J**
f poco marcato

92

96 **K**
f *ff*

100
marc

105 **L**
mf

110
f *ff*

113 **M**
fff *f*

118
cresc. *fff* *fff*

1st Baritone Bb

Caravan

Music by Duke Ellington/Juan Tizol

Words by Irving Mills

Arranged by Steve Sykes

Allegro ♩ = 126

ff f ff

6 f

8 A 3 ff

14 B 8 6 C f ff

31

34 D 6 marc

44 E ff sfzp < ff mf soave

49

52 F 9 7 G ff sffz

1st Baritone Bb

71 **H**
ff

77 **I**
fff

83 *f*

86 **J**
ff

90

94 *f poco marcato*

98 **K**
ff

101

105 **L** **M** *marc*
mf cresc. f fff

115 *f sfzp f sfzp*

119 *f sfzp fff fff*

2nd Baritone B \flat

Caravan

Music by Duke Ellington/Juan Tizol

Words by Irving Mills

Arranged by Steve Sykes

Allegro $\text{♩} = 126$

2nd Baritone Bb

82

87

91

95

99

102

106

116

119

1st Trombone Bb

Caravan

Music by Duke Ellington/Juan Tizol

Words by Irving Mills

Arranged by Steve Sykes

Allegro ♩ = 126

ff *f* *ff* *f*

7 **A** **3 Solo**

ff *f*

15

20 **B**

ff *f*

25 **End Solo**

ff

30 **C**

ff

34 **D** **6**

44 **E** **6**

ff *sfzp < ff* *ff*

54 **F**

sffz *f molto marcato*

60 **G**

1st Trombone Bb

65

71

71 **H**

77

77 **I**

83

83 **J**

89

89

95

95 **K**

99

99

103

103 **L**

110

110

114

114 **M**

118

118

2nd Trombone B \flat

Caravan

Music by Duke Ellington/Juan Tizol

Words by Irving Mills

Arranged by Steve Sykes

Allegro $\text{♩} = 126$

2nd Trombone B \flat

73

79

I

85

J

91

95

K

99

103

L

110

114

M

118

Bass Trombone

(Treble Clef in Bb)

Caravan

Music by Duke Ellington/Juan Tizol

Words by Irving Mills

Arranged by Steve Sykes

Allegro $\text{♩} = 126$

Bass Trombone

(Treble Clef in B \flat)

44 **E** **6**
ff **F** *ff*

53 *sfz* *f molto marcato*

58

63 **G**

68 **H** *ff*

73 **I** **J** *fff* *f*

79 *ff* *f*

85

89

93 *f*

Bass Trombone
(Treble Clef in B \flat)

97 **K**

101 *ff*

105 **L**

109 *mf*

113 **M**

118 *fff* *f cresc.*

ff *fff*

Bass Trombone

Caravan

Music by Duke Ellington/Juan Tizol

Words by Irving Mills

Arranged by Steve Sykes

Allegro ♩ = 126

Bass Trombone

44 E 6 *ff* *ff*

53 F *sffz* *f molto marcato*

58

63 G

68 H *ff*

73

79 I *fff* *f*

85 J *ff* *f*

89

93 *f*

Bass Trombone

97 K

101 *ff*

105 L

109 *f* *ff*

113 M *fff* *f cresc.*

118 *ff* *fff*

Euphonium B♭

Caravan

Music by Duke Ellington/Juan Tizol

Words by Irving Mills

Arranged by Steve Sykes

Allegro ♩ = 126

- Staff 6:** Includes a *marc* (marcato) articulation.
- Staff 9:** Includes a section labeled **G**.

Euphonium Bb

70 **H**
ff

76 **I**
fff

82 *f*

86 **J**
ff *ff*

91

96 **K**
Div. *f* *ff*

100

103 **L**
marc *mf* *cresc.* 4 div.

112 **M**
f *fff* unis.

117 *ff* *fff*

Bass Eb

Caravan

Music by Duke Ellington/Juan Tizol

Words by Irving Mills

Arranged by Steve Sykes

Allegro $\text{♩} = 126$

2
Bass Eb

37 **D**

mf

41

ff

45 **E**

mf

49

52 **F** **G**

ff *sffz* 9 8

72 **H**

ff

78 **I**

div. *fff* *f*

84 **J**

ff *f*

89

93

f

3
Bass Eb

97 K

ff

101

105 L

mf

109

f *ff*

113 M

fff *f cresc.*

118

ff *fff*

Caravan

Music by Duke Ellington/Juan Tizol

Words by Irving Mills

Arranged by Steve Sykes

Allegro $\text{♩} = 126$

2
Bass B♭

37 **D**
mf

41 *ff*

45 **E**
mf

49

52 **F** **G**
ff *sffz* 9 8

72 **H**
ff

78 **I** *div.* **J**
fff *f*

84 *ff* *f*

89

93 *f*

3
Bass B \flat

97 K

ff

101

105 L

mf

109

f *ff*

113 M

fff *f cresc.*

118

ff *fff*

Timpani

Caravan

Music by Duke Ellington/Juan Tizol

Words by Irving Mills

Arranged by Steve Sykes

Allegro ♩ = 126

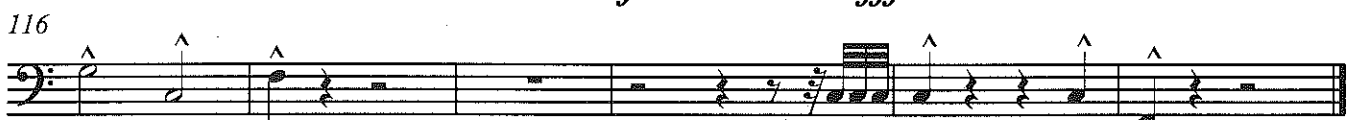
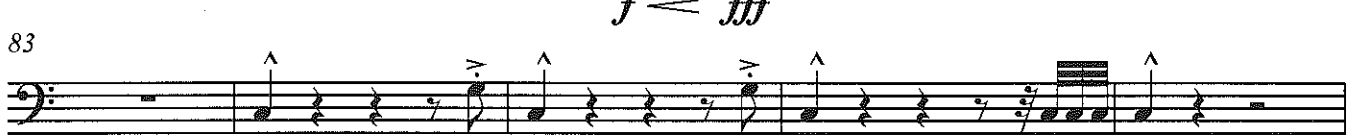
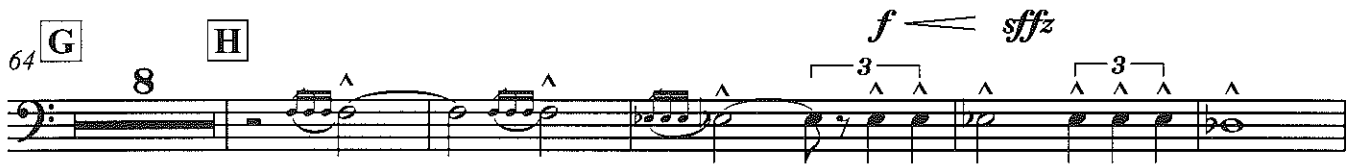
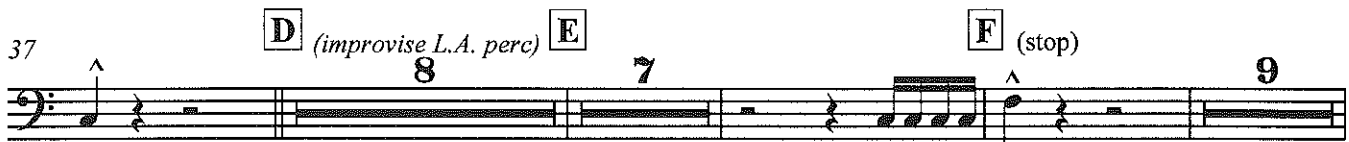
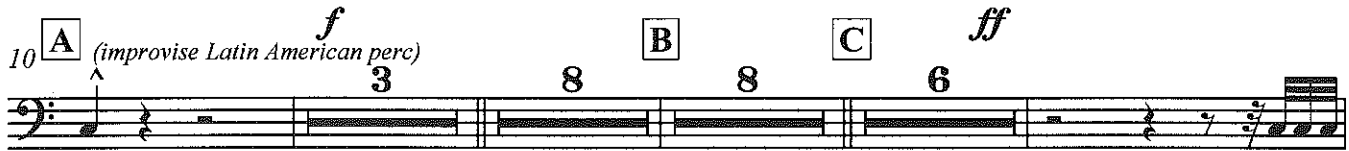
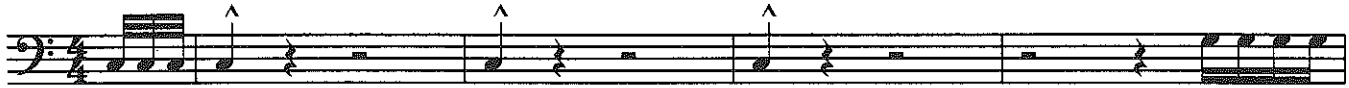

ff

fff

Drums

Caravan

Music by Duke Ellington/Juan Tizol

Words by Irving Mills

Arranged by Steve Sykes

Allegro ♩ = 126

Drums

25

28

C

f *ff*

31

34

36

D

mf

39

42

ff

45

E

mf

48

Drums

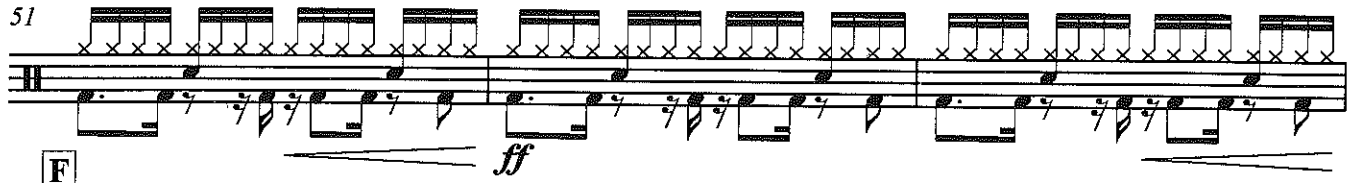
51  *ff*

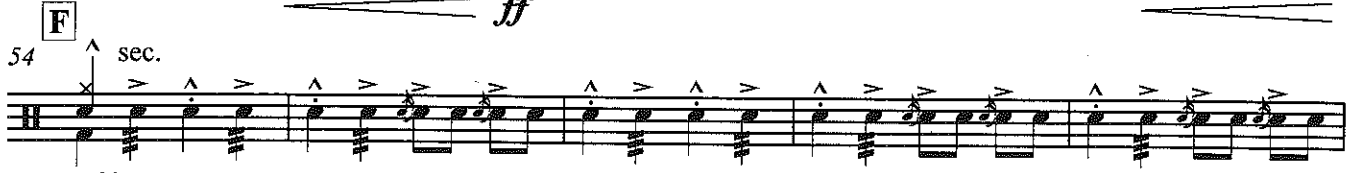
F 54  *sec.*

59  *sffzf*

64 **G** 

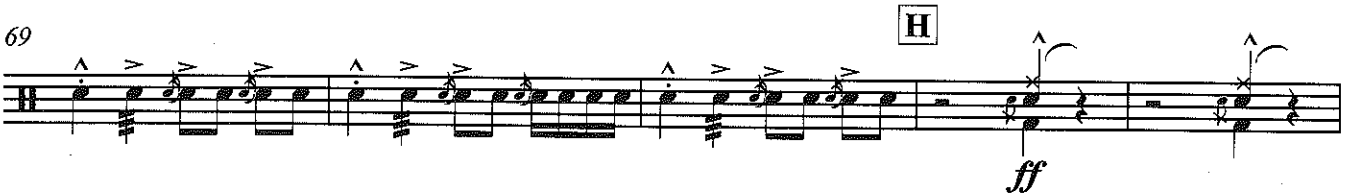
69  **H** *ff*

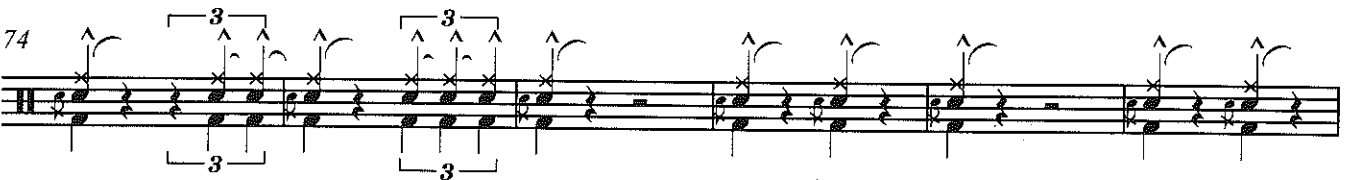
74 

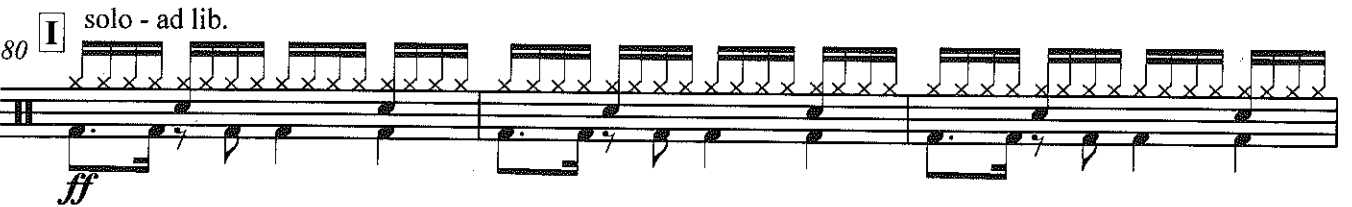
80 **I** *solo - ad lib.*  *ff*

83  *f*

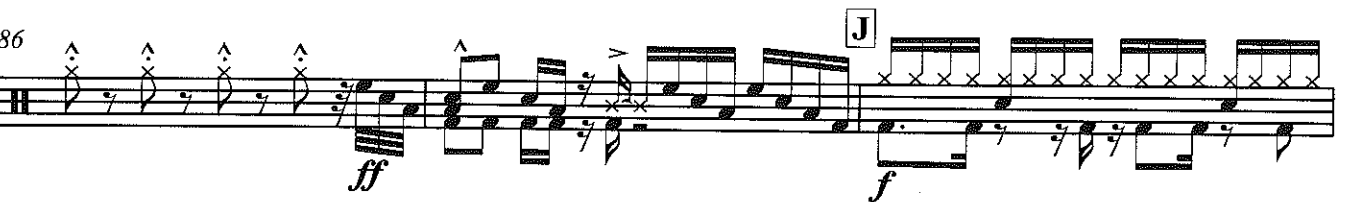
86  **J** *ff* *f*

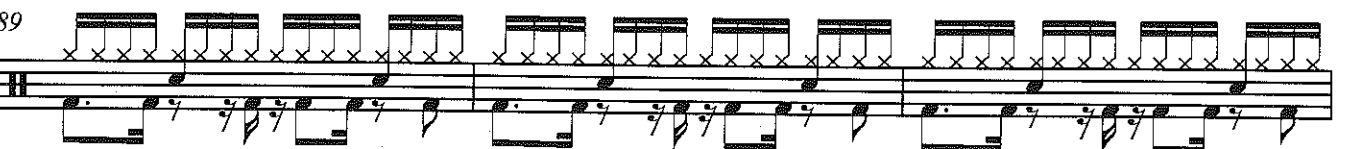
89 

Drums

92

92

95

95

f

98 **K**

98 **K**

ff

101

104

104

L

mf

107

110

110

f *ff*

113

113

M

fff *l.v.*

117

117

f *cresc.*

119

119

fff *sec.*

Bongos

Caravan

Music by Duke Ellington/Juan Tizol
Words by Irving Mills
Arranged by Steve Sykes

Allegro $\text{♩} = 126$
8

A

f

12

mf

15

18

f

B

21

mf

24

27

f

C

30

ff

32

2
Bongos

34

36

D

mf

39

42

ff

45

E

mf

48

51

ff

54

F

9

G

8

H

7

I

sfz

f — *ff*

81

4

88

J

f

3
Bongos

91

94

97

100

102

104

107

110

113

118

120

Caravan

Music by Duke Ellington/Juan Tizol

Words by Irving Mills

Arranged by Steve Sykes

Allegro $\text{♩} = 126$
8

A

mf

12

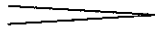

mp

15

18

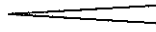

mf

21

B

mp

24

27

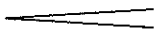

mf

30

C

f

33

2
Agogo Bells

36 D

mp

39

42

45 E

mp *f*

48

51 F

f *sfz f*

55

61 G

67 H 8

80 I

f

