Chicken Dance

B♭ Bass

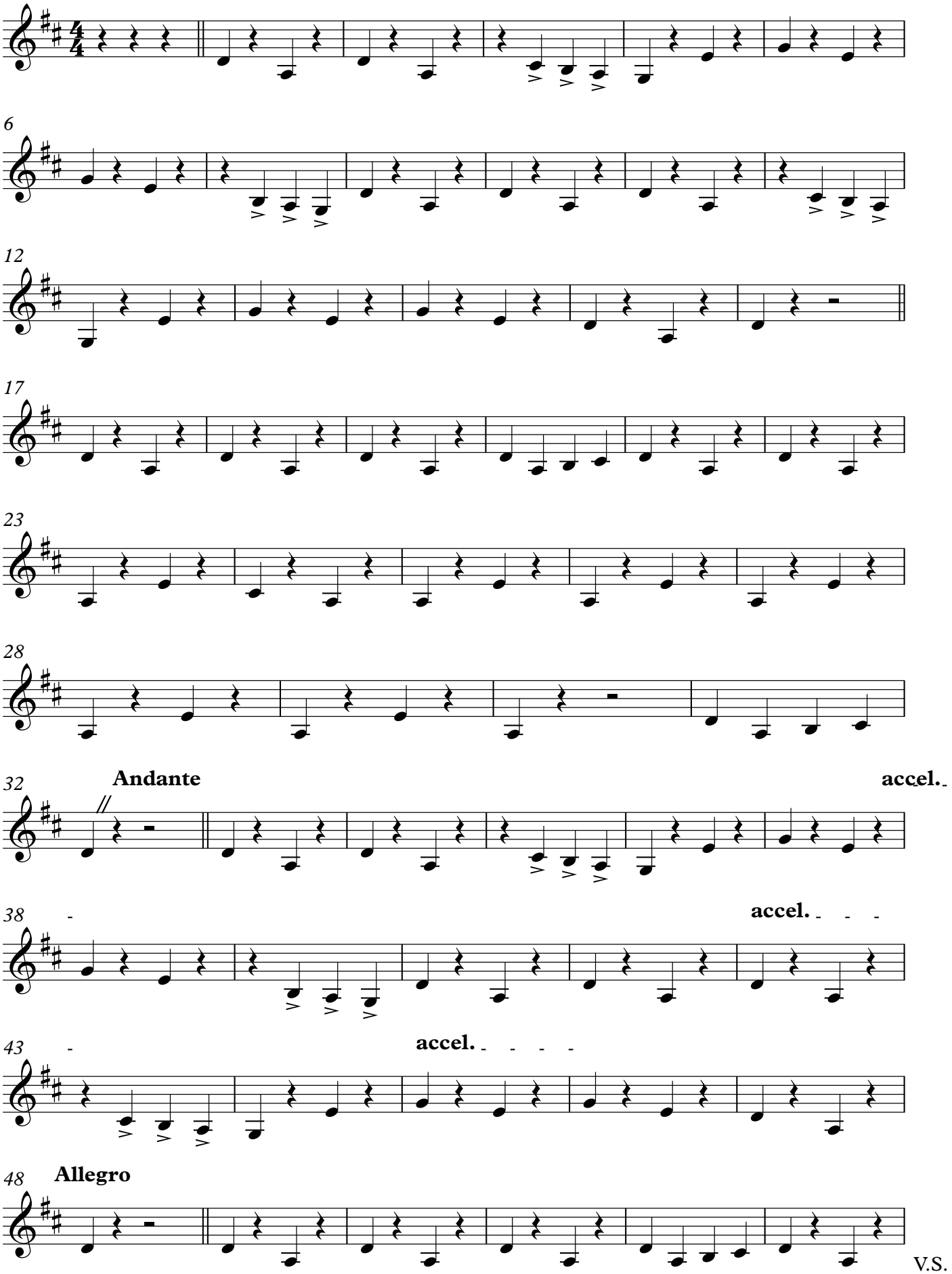

V.S.
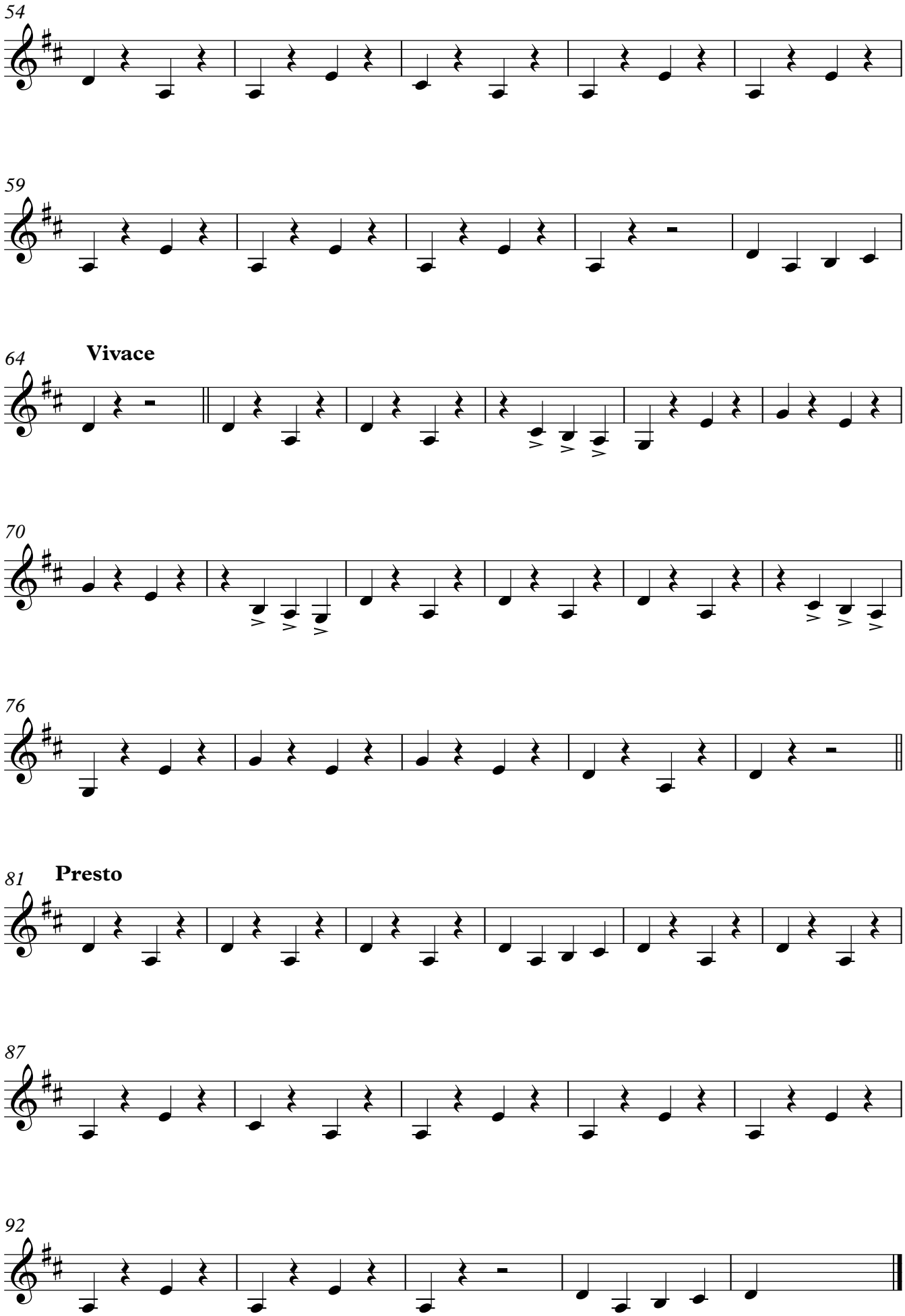
B♭ Bass