

# Herr Christ, der ein'ge Gottes-Sohn

Chorale Prelude by J.S. Bach

Arranged for Brass Orchestra by James Moule

# Herr Christ, der ein'ge Gottes-Sohn BWV 601

Duration: 1 min 30 s

(Christ, the Only Son of God)  
Christmas Chorale for Brass Orchestra

J.S. Bach  
Arranged by James Moule

(Allegro moderato) ♩ = 112

A

The musical score is arranged for a brass orchestra. The instruments and their parts are as follows:

- Solo Cornets:** Play a sustained melodic line in the upper register, marked *mf* and *f*.

28 C

Sop. *f* *mf*

Solos *f* *mf*

Rep. *f* *mf*

2nd Cnt. *mp*

3rd Cnt. *mp*

Flg. Hn. *f* *mf*

Solo Hn. *f* *mf*

1st Hn. *mp*

2nd Hn. *mp*

1st Bar. *f* *mf*

2nd Bar. *mp*

1st Trb. *f* *mf*

2nd Trb. *mp*

B. Trb. *f* *mf*

Eu. *f* *mf*

Eb Bass *f* *mf*

Bb Bass *mp*

Allargando e rall.

37

Sop. *f*

Solos *f*

Rep. *f*

2nd Cnt. *mf*

3rd Cnt. *mf*

Flghn. *f*

Solo Hn. *f*

1st Hn. *mf*

2nd Hn. *mf*

1st Bar. *f*

2nd Bar. *mf*

1st Trb. *f*

2nd Trb. *mf*

B. Trb. *f*

Eu. *f*

Eb Bass *f*

Bb Bass *mf*

# Herr Christ, der ein'ge Gottes-Sohn BWV 601

Soprano

(Christ, the Only Son of God)

Duration: 1 min 30 s

Christmas Chorale for Brass Orchestra

J.S. Bach

Arranged by James Moule

(Allegro moderato) ♩ = 112

# Herr Christ, der ein'ge Gottes-Sohn BWV 601

Solo cornets

(Christ, the Only Son of God)

Duration: 1 min 30 s

Christmas Chorale for Brass Orchestra

J.S. Bach

Arranged by James Moule

(Allegro moderato) ♩ = 112

7 **A** *f*

13 **B** *mf*

19 *mp*

25 *mf* **C** *f*

31 *mf*

37 *f* Allargando e rall.

# Herr Christ, der ein'ge Gottes-Sohn BWV 601

Repiano

(Christ, the Only Son of God)

Duration: 1 min 30 s

Christmas Chorale for Brass Orchestra

J.S. Bach

Arranged by James Moule

(Allegro moderato) ♩ = 112

# Herr Christ, der ein'ge Gottes-Sohn BWV 601

2nd cornets

(Christ, the Only Son of God)

Duration: 1 min 30 s

Christmas Chorale for Brass Orchestra

J.S. Bach

Arranged by James Moule

(Allegro moderato) ♩ = 112

8

A

*mp*

13

B

12

29

C

*mp*

34

*mf*

39

Allargando e rall.

# Herr Christ, der ein'ge Gottes-Sohn BWV 601

3rd cornets

(Christ, the Only Son of God)

Duration: 1 min 30 s

Christmas Chorale for Brass Orchestra

J.S. Bach

Arranged by James Moule

(Allegro moderato) ♩ = 112

8 A

13 B 12

29 C

34 mf

39 Allargando e rall.

# Herr Christ, der ein'ge Gottes-Sohn BWV 601

Solo horn

(Christ, the Only Son of God)

Duration: 1 min 30 s

Christmas Chorale for Brass Orchestra

J.S. Bach

Arranged by James Moule

(Allegro moderato) ♩ = 112

5 *mf*

10 *f*

13

17 **B** 12 **C** *f*

32 *mf*

35 *f*

39 Allargando e rall.

# Herr Christ, der ein'ge Gottes-Sohn BWV 601

Solo horn

(Christ, the Only Son of God)

Duration: 1 min 30 s

Christmas Chorale for Brass Orchestra

J.S. Bach

Arranged by James Moule

(Allegro moderato) ♩ = 112

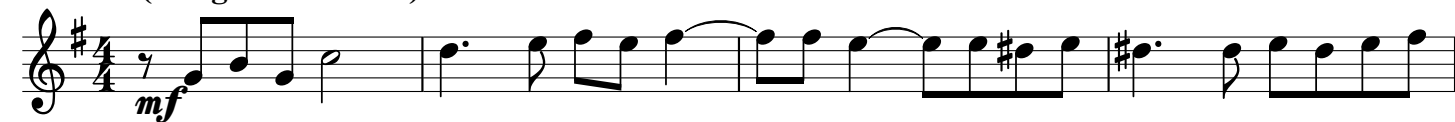

# Herr Christ, der ein'ge Gottes-Sohn BWV 601

1st horn

(Christ, the Only Son of God)

Duration: 1 min 30 s

Christmas Chorale for Brass Orchestra

J.S. Bach

Arranged by James Moule

(Allegro moderato) ♩ = 112

8

A

12

16

B

12

C

*mp*

32

37

*mf*

Allargando e rall.

# Herr Christ, der ein'ge Gottes-Sohn BWV 601

2nd horn

(Christ, the Only Son of God)

Duration: 1 min 30 s

Christmas Chorale for Brass Orchestra

J.S. Bach

Arranged by James Moule

(Allegro moderato) ♩ = 112

8 **A** *mp*

13 **B** 12

29 **C** *mp*

34 *mf*

39 **Allargando e rall.**

# Herr Christ, der ein'ge Gottes-Sohn BWV 601

1st baritone

(Christ, the Only Son of God)

Duration: 1 min 30 s

Christmas Chorale for Brass Orchestra

J.S. Bach

Arranged by James Moule

(Allegro moderato) ♩ = 112

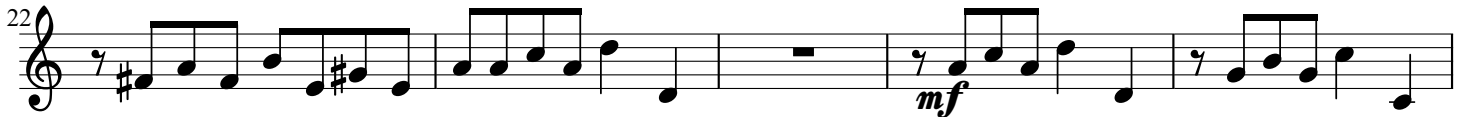

# Herr Christ, der ein'ge Gottes-Sohn BWV 601

2nd baritone

(Christ, the Only Son of God)

Duration: 1 min 30 s

Christmas Chorale for Brass Orchestra

J.S. Bach

Arranged by James Moule

(Allegro moderato) ♩ = 112

# Herr Christ, der ein'ge Gottes-Sohn BWV 601

1st trombone

(Christ, the Only Son of God)

Duration: 1 min 30 s

Christmas Chorale for Brass Orchestra

J.S. Bach

Arranged by James Moule

(Allegro moderato) ♩ = 112

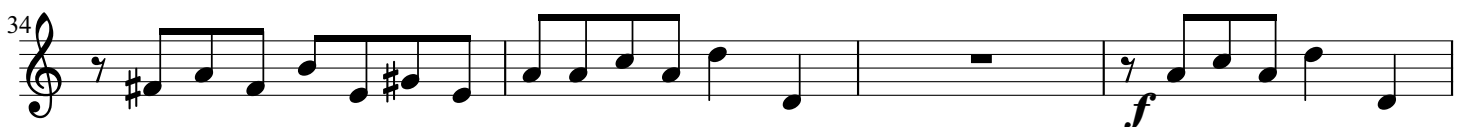
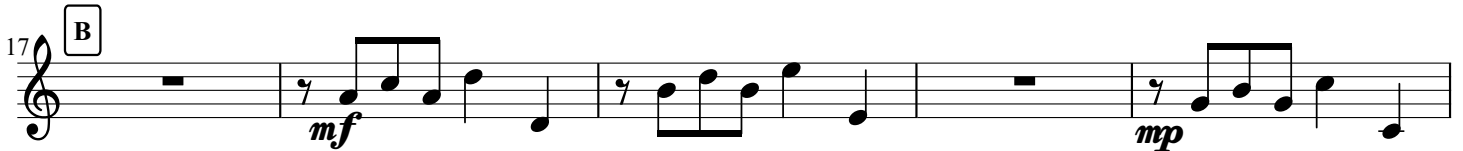

# Herr Christ, der ein'ge Gottes-Sohn BWV 601

2nd trombone

(Christ, the Only Son of God)

Duration: 1 min 30 s

Christmas Chorale for Brass Orchestra

J.S. Bach

Arranged by James Moule

(Allegro moderato) ♩ = 112

# Herr Christ, der ein'ge Gottes-Sohn BWV 601

Bass trombone

(Christ, the Only Son of God)

Duration: 1 min 30 s

Christmas Chorale for Brass Orchestra

J.S. Bach

Arranged by James Moule

(Allegro moderato) ♩ = 112

*mf*

A

6

11

B

15

*mf*

20

*mp*

24

*mf*

29

C

*f*

*mf*

34

*f*

38

Allargando e rall.

# Herr Christ, der ein'ge Gottes-Sohn BWV 601

Euphonium

(Christ, the Only Son of God)

Duration: 1 min 30 s

Christmas Chorale for Brass Orchestra

J.S. Bach

Arranged by James Moule

(Allegro moderato) ♩ = 112

mf

5

A

f

10

15

B

mf

19

mp

24

mf

28

C

f

32

mf

37

Allargando e rall.

# Herr Christ, der ein'ge Gottes-Sohn BWV 601

Bb bass

(Christ, the Only Son of God)

Duration: 1 min 30 s

Christmas Chorale for Brass Orchestra

J.S. Bach

Arranged by James Moule

(Allegro moderato) ♩ = 112
