Glockenspiel

Ciribiribin
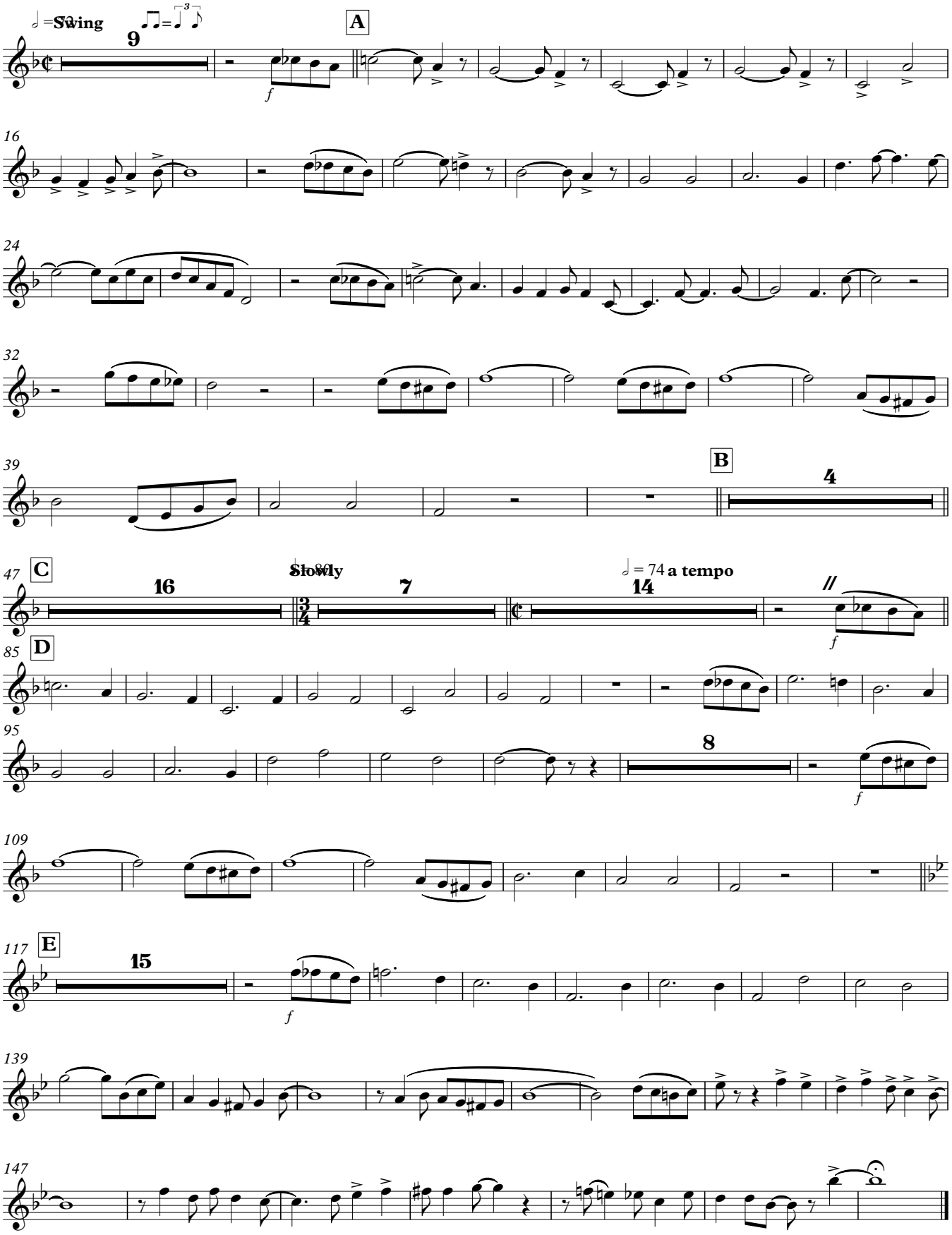
arr Lyle Lockington