

Second Movement  
Duration: 3 min 25 s

Antonio Vivaldi  
Arranged by James Moule

Adagio e molto dolce  $\text{♩} = 40$

**G**

12 Sop. Cnt. *mf*

13 1st Solo Cnt. *mf*

14 2nd Solo Cnt.

15 Flghn.

16 Solo Hn. *mf*

1st Hn. *mf*

1st Bari.

1st Euph.

1st E♭ B. *p*

17 Sop. Cnt. *tr*

18 1st Solo Cnt. *mf*

19 2nd Solo Cnt. *mf*

20 Flghn. *mf*

21 Solo Hn.

1st Hn.

1st Bari.

1st Euph.

1st E♭ B.

23 H

Sop. Cnt.

1st Solo Cnt.

2nd Solo Cnt.

Flghn.

Solo Hn.

1st Hn.

1st Bari.

1st Euph.

1st Eb B.

Sop. Cnt.

1st Solo Cnt.

2nd Solo Cnt.

Flghn.

Solo Hn.

1st Hn.

1st Bari.

1st Euph.

1st Eb B.

I

34

Sop. Cnt.

1st Solo Cnt.

2nd Solo Cnt.

Flghn.

Solo Hn.

1st Hn.

1st Bari.

1st Euph.

1st Eb B.

Sempre diminuendo

rall.

40

Sop. Cnt.

1st Solo Cnt.

2nd Solo Cnt.

Flghn.

Solo Hn.

1st Hn.

1st Bari.

1st Euph.

1st Eb B.

# Soprano

## Second Movement

Duration: 3 min 25 s

Antonio Vivaldi  
Arranged by James Moule

Adagio e molto dolce ♩ = 40

12 **G**

*mf*

18 *tr*

21 **H** 10 **I** 11

# 1st Solo cornet

Second Movement  
Duration: 3 min 25 s

Antonio Vivaldi  
Arranged by James Moule

Adagio e molto dolce ♩ = 40

12 **G** *mf*

17 **3**

24 **H** *mp*

29 *mf* *p*

33 **I** *mf*

37 *p* *tr* *Sempre diminuendo*

42 *rall.* *pp*

# 2nd Solo cornet

Second Movement  
Duration: 3 min 25 s

Antonio Vivaldi  
Arranged by James Moule

Adagio e molto dolce  $\text{♩} = 40$

# Flugel

## Second Movement Duration: 3 min 25 s

Antonio Vivaldi  
Arranged by James Moule

Adagio e molto dolce ♩ = 40

4 *mp*

7 *tr* 4

13 **G** 7 *mf*

22 **H** 11

35 **I** 6 *p* Sempre diminuendo

43 *rall.* *pp*

Solo horn

Second Movement  
Duration: 3 min 25 s

Antonio Vivaldi  
Arranged by James Moule

Adagio e molto dolce ♩ = 40

1

5

9

13

17

21

31

35

1st horn

Second Movement  
Duration: 3 min 25 s

Antonio Vivaldi  
Arranged by James Moule

Adagio e molto dolce  $\text{♩} = 40$

8

*mp*

12

G

*mf*

16

20

3

H

7

*mf*

32

I

36

*mf*

8

Second Movement

Antonio Vivaldi

1st baritone

Duration: 3 min 25s Arranged by James Moule

Adagio e molto dolce  $\text{♩} = 40$

12 G 11 H mp

26

30 p

34 I 5 mf p Sempre diminuendo

42 rall. pp

# 1st euphonium

## Second Movement

Duration: 3 min 25 s

Antonio Vivaldi

Arranged by James Moule

Adagio e molto dolce  $\text{♩} = 40$

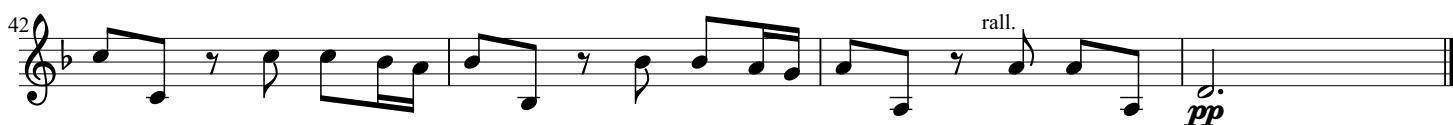
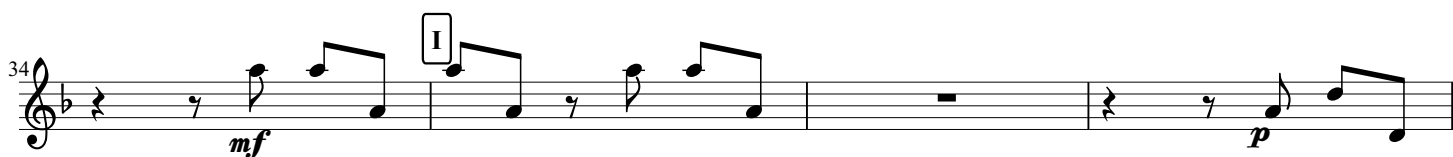

Second Movement

Antonio Vivaldi

1st Eb bass

Duration: 3 min 25 s

Arranged by James Moule

Adagio e molto dolce ♩ = 40
