

Danse Macabre

Symphonic poem for brass band

C. Saint-Saëns

arr. Geoff Colmer

Ghoulish waltz $\text{♩} = 70$

Soprano Cornet

Solo Cornet

Repiano Cornet

2nd Cornet

3rd Cornet

Flugel

Solo Horn

1st Horn

2nd Horn

1st Baritone

2nd Baritone

1st Trombone

2nd Trombone

Bass Trombone

Euphonium

E♭ Bass

B♭ Bass

12

Sop. Cor.

Solo Cor.

Rep.

2nd Cor.

3rd Cor.

Flug.

Solo Hn.

1st Hn.

2nd Hn.

1st Bar.

2nd Bar.

1st Tbn.

2nd Tbn.

B. Tbn.

Euph.

E♭ Bass

B♭ Bass

pp

f

p

p

muted
a2

4
Sop. Cor.

37

Solo Cor. *a2*
mp

Rep. muted
p

2nd Cor. muted
p

3rd Cor. muted
p

Flug.

Solo Hn.

1st Hn.

2nd Hn.

1st Bar. *pp*

2nd Bar. *pp*

1st Tbn.

2nd Tbn. *pp*

B. Tbn. *pp*

Euph. *a2*
mp

E♭ Bass

B♭ Bass

B

- Sop. Cor.**: Soprano Cor Anglais, mostly silent.
- Solo Cor.**: Solo Cor Anglais, playing a rhythmic pattern of eighth notes.
- Rep.**: Reppiano, playing a rhythmic pattern of eighth notes.
- 2nd Cor.**: Second Cor Anglais, playing a rhythmic pattern of eighth notes.
- 3rd Cor.**: Third Cor Anglais, playing a rhythmic pattern of eighth notes.
- Flug.**: Flute, playing a melodic line starting at measure 44, marked *mf* and *largamente*.
- Solo Hn.**: Solo Horn, playing a rhythmic pattern of eighth notes.
- 1st Hn.**: First Horn, playing a rhythmic pattern of eighth notes, marked *p*.
- 2nd Hn.**: Second Horn, playing a rhythmic pattern of eighth notes, marked *p*.
- 1st Bar.**: First Baritone, playing a long note followed by a rhythmic pattern of eighth notes, marked *p*.
- 2nd Bar.**: Second Baritone, playing a long note followed by a rhythmic pattern of eighth notes, marked *p*.
- 1st Tbn.**: First Trombone, mostly silent.
- 2nd Tbn.**: Second Trombone, playing a long note followed by a rhythmic pattern of eighth notes.
- B. Tbn.**: Bass Trombone, playing a rhythmic pattern of eighth notes, marked *mp*.
- Euph.**: Euphonium, playing a rhythmic pattern of eighth notes.
- E♭ Bass**: E-flat Bass, playing a rhythmic pattern of eighth notes.
- B♭ Bass**: B-flat Bass, playing a rhythmic pattern of eighth notes, marked *mp*.
- Timp.**: Timpani, playing a rhythmic pattern of eighth notes, marked *mp*.

C

6 57

Sop. Cor. *mp*

Solo Cor.

Rep. *p*

2nd Cor.

3rd Cor. *p*

Flug.

Solo Hn. *mp*

1st Hn.

2nd Hn.

1st Bar.

2nd Bar.

1st Tbn.

2nd Tbn. *p*

B. Tbn.

Euph.

E♭ Bass *p* *al*

B♭ Bass

Timp. *p*

Glock. *p*

67 7

Sop. Cor. *mp*

Solo Cor. *mf* *a1 marc.* *mf* *marc.*

Rep. *mp* *p* *mp*

2nd Cor. *mp* *mp*

3rd Cor. *mp* *p* *mp*

Flug.

Solo Hn. *mp*

1st Hn. *mp* *mp*

2nd Hn. *mp* *mp*

1st Bar. *mp* *mp*

2nd Bar. *mp* *mp*

1st Tbn. *mp* *mp*

2nd Tbn. *p*

B. Tbn. *p*

Euph.

E♭ Bass *mp* *a2* *p* *a1* *a2* *mp* *a2*

B♭ Bass *mp* *mp*

Timp.

Untuned (SD drum stick) *p* *p*

Glock. *p*

Sop. Cor. *f*

Solo Cor.

Rep.

2nd Cor.

3rd Cor.

Flug. *f*

Solo Hn. *f*

1st Hn. *f*

2nd Hn. *f*

1st Bar.

2nd Bar.

1st Tbn.

2nd Tbn.

B. Tbn.

Euph.

E♭ Bass

B♭ Bass

Untuned *f*

Sop. Cor. *p*

Solo Cor. *p* *al* *p* *al*

Rep.

2nd Cor.

3rd Cor.

Flug.

Solo Hn. *f*

1st Hn. *p*

2nd Hn. *p*

1st Bar. *p*

2nd Bar. *p*

1st Tbn. *p*

2nd Tbn. *p*

B. Tbn. *gliss.*

Euph.

E♭ Bass

B♭ Bass *f* *f* *f* *f* *f* *f* *f* *f*

Timp.

Glock. *p*

117

12 Sop. Cor.

Solo Cor.

Rep.

2nd Cor.

3rd Cor.

Flug.

Solo Hn.

1st Hn.

2nd Hn.

1st Bar.

2nd Bar.

1st Tbn.

2nd Tbn.

B. Tbn.

Euph.

E♭ Bass

B♭ Bass

Timp.

Glock.

Xyl.

f

a4

f

HOB₁

f

HOB₁

f

HOB

f

mp

f

f

p

f

p

f

f

mp

mp

mp

f

p

mp

mp

f

f

mp

mf

p

f

a1

Sop. Cor. *f* *ff*

Solo Cor. *f* *ff*

Rep. *f* *ff* Open

2nd Cor. *f* *ff* Open

3rd Cor. *f* *ff* Open

Flug. *mp* *ff*

Solo Hn. *f* *ff*

1st Hn. *f* *ff*

2nd Hn. *f* *ff*

1st Bar. *f* *ff*

2nd Bar. *f* *ff*

1st Tbn. *mp* *ff*

2nd Tbn. *mp* *ff*

B. Tbn. *mp* *ff*

Euph. *f* *ff* a2

E♭ Bass *f* *ff* *mp*

B♭ Bass *mp* *ff*

Timp. (SD drum stick)

Untuned *mf* Cymb. *ff* Tri

Glock.

Xyl. *f* *ff*

Sop. Cor. *mf*

Solo Cor.

Rep.

2nd Cor.

3rd Cor.

Flug. *mf*

Solo Hn. *mf*

1st Hn. *mf*

2nd Hn. *mf*

1st Bar. *mp*

2nd Bar. *mp*

1st Tbn. *mp*

2nd Tbn. *mp*

B. Tbn. *mp*

Euph. *mp* a2

E♭ Bass *mp* a2 a1

B♭ Bass

Timp. *mp*

16 Sop. Cor. *mp*

Solo Cor. *mp* a2 a1

Rep. *mp*

2nd Cor. *mf*

3rd Cor. *mf*

Flug. *p*

Solo Hn. *p*

1st Hn. *p*

2nd Hn.

1st Bar. *tr*

2nd Bar. *tr*

1st Tbn. *p* *mf*

2nd Tbn. *p* *mf*

B. Tbn. *p* *mf*

Euph. *p*

E♭ Bass *mf* *p* a2 *p*

B♭ Bass *p*

Sop. Cor. *mf*

Solo Cor. *mf* *a4* *f* *p*

Rep. *mf* *mf* *f* *p*

2nd Cor. *mf* *f* *p*

3rd Cor. *mf* *f* *p*

Flug. *mf* *mp* *f* *p* *3*

Solo Hn. *mf* *mf* *f* *p³*

1st Hn. *mf* *mf* *f*

2nd Hn. *mf* *mf* *f*

1st Bar. *mf* *p (sub.)*

2nd Bar. *mf* *p (sub.)*

1st Tbn. *f*

2nd Tbn. *f*

B. Tbn. *f*

Euph. *mf* *f* *p* *tr* *3*

E♭ Bass *mf* *f* *tr*

B♭ Bass *mf* *f* *tr*

Glock. *p*

18
Sop. Cor.

173 **I**

Solo Cor.

Rep.

2nd Cor.

3rd Cor.

Flug.

Solo Hn.

1st Hn.

2nd Hn.

1st Bar.

2nd Bar.

1st Tbn.

2nd Tbn.

B. Tbn.

Euph.

E♭ Bass

B♭ Bass

(SD drum stick)

Untuned

p Cymb.

Glock.

- Sop. Cor.:** Soprano Cor Anglais, mostly silent.
- Solo Cor.:** Solo Cor Anglais, playing chords.
- Rep.:** Repetition Cor Anglais, playing chords.
- 2nd Cor.:** Second Cor Anglais, playing chords.
- 3rd Cor.:** Third Cor Anglais, playing chords.
- 1st Hn.:** First Horn, silent.
- 2nd Hn.:** Second Horn, silent.
- 1st Tbn.:** First Trombone, silent.
- 2nd Tbn.:** Second Trombone, silent.
- B. Tbn.:** Bass Trombone, silent.
- Untuned:** Untuned percussion, playing a rhythmic pattern.

187 **J**

20 Sop. Cor. *p* 3

Solo Cor. *a2* *p*

Rep. 3

2nd Cor. -

3rd Cor. -

Flug. 3

Solo Hn. 3 *p*

1st Hn. *p*

2nd Hn. -

1st Bar. 3

2nd Bar. 3

1st Tbn. *mp*

2nd Tbn. *mp*

B. Tbn. *mp*

Euph. 3 *p*

E♭ Bass 3 *p*

B♭ Bass *p*

Timp. *p* Tri

Untuned

Glock. -

Sop. Cor. *cresc.* 3 *mp* 3 *cresc.* 3

Solo Cor. *cresc.* *mp* a3 *cresc.*

Rep. *cresc.* 3 *mp* 3 *cresc.* 3

2nd Cor. - - - - -

3rd Cor. - - - - -

Flug. *cresc.* 3 *mp* 3 *cresc.* 3

Solo Hn. *cresc.* *mp* *cresc.*

1st Hn. *cresc.* *mp* *cresc.*

2nd Hn. *mp* *cresc.*

1st Bar. *cresc.* 3 *mp* 3 *cresc.* 3

2nd Bar. *cresc.* 3 *mp* 3 *cresc.* 3

1st Tbn. *cresc.* *mf* *cresc.*

2nd Tbn. *cresc.* *mf* *cresc.*

B. Tbn. *cresc.* *mf* *cresc.*

Euph. *cresc.* *mp* *cresc.*

E♭ Bass *cresc.* *mp* *cresc.*

B♭ Bass *cresc.* *mp* *cresc.*

Timp. *cresc.* *mp* *cresc.*

Untuned *cresc.* *mp* *cresc.*

22 199

Sop. Cor. *rit.*

Solo Cor. *a4* *mf* *mf*

Rep. *mf*

2nd Cor.

3rd Cor.

Flug. *mf*

Solo Hn. *mf*

1st Hn. *mf*

2nd Hn. *mf*

1st Bar. *mf*

2nd Bar. *mf*

1st Tbn. *f*

2nd Tbn. *f*

B. Tbn. *f* *mf*

Euph. *mf*

E♭ Bass *mf* *a2*

B♭ Bass *mf*

Timp. *mf*

Untuned *mf*

K**Ländler (slower waltz)** $\text{♩} = 62$

204

Sop. Cor. *ff* *p* *espress.* *mf*

Solo Cor. *ff* *p* *espress.* *mf*

Rep. *ff*

2nd Cor. *ff* *p* muted (cup)

3rd Cor. *ff* *p* muted (cup)

Flug. *ff* *p* *mf*

Solo Hn. *ff* *p*

1st Hn. *ff* *p*

2nd Hn. *ff* *p*

1st Bar. *p*

2nd Bar. *p*

1st Tbn. *ff* *mf* *passionato*

2nd Tbn. *ff* *p*

B. Tbn. *ff* *p*

Euph. *ffp*

E♭ Bass *ff* *p*

B♭ Bass *ff* *p*

Untuned *pp*

Glock. *pp*

23

24
217

Sop. Cor. *p*

Solo Cor. *p*

Rep.

2nd Cor. *p* Open

3rd Cor. *p* Open

Flug. *p* *p* molto espress.

Solo Hn. *mp* molto espress.

1st Hn. *mp* molto espress.

2nd Hn. *mp*

1st Bar. *p*

2nd Bar. *p*

1st Tbn. *mf* *p*

2nd Tbn. *p*

B. Tbn. *p*

Euph. *p*

E♭ Bass *p*

B♭ Bass *p*

Untuned

Glock. *p*

238

26

Sop. Cor.

Solo Cor.

Solo Cor.

Rep.

2nd Cor.

3rd Cor.

Flug.

Solo Hn.

1st Hn.

2nd Hn.

1st Bar.

2nd Bar.

1st Tbn.

2nd Tbn.

B. Tbn.

Euph.

E♭ Bass

B♭ Bass

mf

Sop. Cor. *f*

Solo Cor. *f* *p* *mp* a2

Solo Cor. *mf*

Rep.

2nd Cor.

3rd Cor.

Flug.

Solo Hn. *mp*

1st Hn. *mp*

2nd Hn. *mp*

1st Bar. *p*

2nd Bar. *p*

1st Tbn. *mp*

2nd Tbn. *p* *p*

B. Tbn. *p*

Euph. *mp*

E♭ Bass *p*

B♭ Bass *p*

BD

Untuned *p*

28 Sop. Cor. *mp*

Solo Cor. *a4*

Rep. *mp*

2nd Cor. *mp*

3rd Cor. *mp*

Flug. *mp*

Solo Hn.

1st Hn.

2nd Hn.

1st Bar. *mp*

2nd Bar. *mp*

1st Tbn. *p*

2nd Tbn.

B. Tbn.

Euph. *mp*

E♭ Bass

B♭ Bass

Untuned

Glock. *p*

252 **M** retorno valzer $\text{♩} = 70$

- Sop. Cor.** (Soprano Cor): Rests until measure 28, then plays a half note G#4 (mf).
- Solo Cor.** (Solo Cor): Rests until measure 28, then plays a half note G#4 (mf).
- Rep.** (Repetitor): Rests until measure 28, then plays a half note G#4 (mf).
- 2nd Cor.** (2nd Cor): Rests until measure 28, then plays a half note G#4 (mf).
- 3rd Cor.** (3rd Cor): Rests until measure 28, then plays a half note G#4 (mf).
- Flug.** (Flug): Rests until measure 28, then plays a half note G#4 (mf).
- Solo Hn.** (Solo Hn): Rests until measure 28, then plays a half note G#4 (mf).
- 1st Hn.** (1st Hn): Rests until measure 28, then plays a half note G#4 (mf).
- 2nd Hn.** (2nd Hn): Rests until measure 28, then plays a half note G#4 (mf).
- 1st Bar.** (1st Bar): Rests until measure 28, then plays a half note G#4 (mf).
- 2nd Bar.** (2nd Bar): Rests until measure 28, then plays a half note G#4 (mf).
- 1st Tbn.** (1st Tbn): Rests until measure 28, then plays a half note G#4 (mf).
- 2nd Tbn.** (2nd Tbn): Rests until measure 28, then plays a half note G#4 (mf).
- B. Tbn.** (B. Tbn): Rests until measure 28, then plays a half note G#4 (mf).
- Euph.** (Euph): Plays a melodic line of eighth notes in triplets, starting in measure 1 and continuing through measure 29. The dynamic is marked *mf*.
- E♭ Bass** (E♭ Bass): Rests until measure 28, then plays a half note G#4 (mf).
- B♭ Bass** (B♭ Bass): Rests until measure 28, then plays a half note G#4 (mf).
- Timp.** (Timp): Rests until measure 28, then plays a half note G#4 (mf).
- Untuned** (Untuned): Rests until measure 28, then plays a half note G#4 (mf).

30 Sop. Cor. *mf* *f*

Solo Cor. *mf* *f*

Rep. *mf* *f*

2nd Cor. *mf* *f*

3rd Cor. *mf* *f*

Flug. *f*

Solo Hn. *f*

1st Hn. *f*

2nd Hn.

1st Bar. *mf* *f*

2nd Bar. *mf* *f*

1st Tbn. *mf* *f*

2nd Tbn. *mf* *f*

B. Tbn. *mf* *f*

Euph. *f*

E♭ Bass *mf* *f* a1 a2

B♭ Bass *f*

Xyl. *f*

Sop. Cor. *ff*

Solo Cor. *ff*

Rep. *ff*

2nd Cor. *ff*

3rd Cor. *ff*

Flug. *ff*

Solo Hn. *ff*

1st Hn. *f* *ff*

2nd Hn. *f* *ff*

1st Bar. *ff*

2nd Bar. *ff*

1st Tbn. *ff*

2nd Tbn. *ff*

B. Tbn. *ff*

Euph. *ff*

E♭ Bass *ff*

B♭ Bass *ff*

Untuned (soft beater) *mp* *mf* *f*

Xyl.

32 280 *allargando*

Sop. Cor. *mp*
Solo Cor. *mp*
Rep. *mp*
2nd Cor. *mp*
3rd Cor. *mp*
Flug. *mp* *p*
Solo Hn. *mp* *p*
1st Hn. *mp* *p*
2nd Hn. *mp* *p*
1st Bar. *mp* *p*
2nd Bar. *mp*
1st Tbn. *mp*
2nd Tbn. *mp*
B. Tbn. *mp*
Euph. *mp* *p*
E♭ Bass *mp* *p*
B♭ Bass *mp* *p*
Timp. *mp*

Sop. Cor. *mf* *mp*

Solo Cor.

Rep.

2nd Cor. *mf* *leggiero* *mp* *p*

3rd Cor. *mf* *leggiero* *mp* *p*

Flug. *mf* *mp* *p*

Solo Hn. *mf* *mp* *p*

1st Hn. *mf* *mp* *p*

2nd Hn. *mf* *mp* *p*

1st Bar. *mf* *mp* *p*

2nd Bar. *p* *mf* *mp* *p*

1st Tbn. *mf* *mp* *p*

2nd Tbn. *mf* *mp* *p*

B. Tbn. *f* *p*

Euph. *mp*

E♭ Bass *mp* *p*

B♭ Bass *mp* *p*

Timp. *mp*

Xyl. *mf* *mp* *p*

34 302

Sop. Cor. *mf* *mp*

Solo Cor. *mf* *mp* *f* *muted* *a2*

Rep. *mf* *mp*

2nd Cor. *mf* *mp*

3rd Cor. *mf* *mp*

Flug. *mf* *mp*

Solo Hn. *mf* *mp*

1st Hn. *mp*

2nd Hn. *mp*

1st Bar. *mp*

2nd Bar. *mp*

1st Tbn. *mf* *mp* *p*

2nd Tbn. *mf* *mp* *p*

B. Tbn. *f* *p*

Euph. *mp*

E♭ Bass

B♭ Bass *p*

Timp. *p*

Xyl. *mf* *mp* *p*

Sop. Cor. *mf* *mf* *p*

Solo Cor. *mf* *mf* *mf* *p* *mf*

Rep. *mf* *mf* *mf* *p*

2nd Cor. *mf* *mf* *mf* *p*

3rd Cor. *mf* *mf* *mf* *p*

Flug. *mf* *p*

Solo Hn. *p* *p* *p* *p*

1st Hn. *p* *p* *p* *p*

2nd Hn. *p* *p* *p* *p*

1st Bar. *p* *p* *p*

2nd Bar. *p* *p* *p*

1st Tbn. *mf* *mf* *mf* *p* *mf*

2nd Tbn.

B. Tbn.

Euph. *p* *p* *p*

E♭ Bass *p* *p* *p* *mf* *mf*

B♭ Bass *p* *p* *p*

Timp. *p* *p* Tri

Untuned *p*

Glock. *mf* *p*

^ open a1 a1

36 323

Sop. Cor.

Solo Cor. *espress.*

Rep.

2nd Cor.

3rd Cor.

Flug.

Solo Hn.

1st Hn.

2nd Hn.

1st Bar.

2nd Bar.

1st Tbn. *espress.*

2nd Tbn.

B. Tbn.

Euph.

E♭ Bass *mf*

B♭ Bass *mp* **a1**

Sop. Cor.

Solo Cor. *p* *mf* a4

Rep. *mf*

2nd Cor.

3rd Cor.

Flug. *mf*

Solo Hn. *pp* *mf*

1st Hn. *pp* *p* *mf*

2nd Hn. *pp* *p* *mf*

1st Bar. *p* *mf* *p* *mf* *p* *mf*

2nd Bar. *p* *mf* *p* *mf* *p* *mf*

1st Tbn. *p*

2nd Tbn. *p* *mf*

B. Tbn. *p* *mf*

Euph. *p* *mf* *p* *mf* *p* *mf* a1

E♭ Bass *p* *mf* *p* *mf* *p* *mf* a2

B♭ Bass *mf*

Timp. *p* *mf*

Sop. Cor.

Solo Cor.

Rep.

2nd Cor.

3rd Cor.

Flug.

Solo Hn.

1st Hn.

2nd Hn.

1st Bar.

2nd Bar.

1st Tbn.

2nd Tbn.

B. Tbn.

Euph.

E♭ Bass

B♭ Bass

Timp.

poco stringendo

352

39

Instrument parts shown:

- Sop. Cor.
- Solo Cor.
- Rep.
- 2nd Cor.
- 3rd Cor.
- Flug.
- Solo Hn.
- 1st Hn.
- 2nd Hn.
- 1st Bar.
- 2nd Bar.
- 1st Tbn.
- 2nd Tbn.
- B. Tbn.
- Euph.
- E♭ Bass
- B♭ Bass
- Timp.

357 tempo $\text{♩} = 70$

40 Sop. Cor. *ff*

Solo Cor. *ff*

Rep. *ff*

2nd Cor. *ff*

3rd Cor. *ff*

Flug. *ff* *ff*

Solo Hn. *ff* *ff*

1st Hn. *ff* *ff*

2nd Hn. *ff* *ff*

1st Bar. *ff* *ff* *mf*

2nd Bar. *ff* *ff* *mf*

1st Tbn. *ff* *mf*

2nd Tbn. *ff*

B. Tbn. *ff*

Euph. *ff* *ff* *f* *mf*

E♭ Bass *ff* *ff*

B♭ Bass *ff*

Timp. *ff*

Sop. Cor. *f* *ff*

Solo Cor. *mf* *ff*

Rep. *f* *ff*

2nd Cor. *f* *ff*

3rd Cor. *f* *ff*

Flug. *mf* *ff*

Solo Hn. *mf* *ff*

1st Hn. *mf* *ff*

2nd Hn. *mf* *ff*

1st Bar. *f* *ff* *marcato*

2nd Bar. *f* *ff* *marcato*

1st Tbn. *ff* *marcato*

2nd Tbn. *mf* *ff* *marcato*

B. Tbn. *ff*

Euph. *f* *ff* *marcato*

E♭ Bass *mf* *ff*

B♭ Bass *f* *ff*

Timp. *ff*

Untuned *ff*

Sop. Cor.

Solo Cor.

Rep.

2nd Cor.

3rd Cor.

Flug.

Solo Hn.

1st Hn.

2nd Hn.

1st Bar.

2nd Bar.

1st Tbn.

2nd Tbn.

B. Tbn.

Euph.

E♭ Bass

B♭ Bass

Timp.

Untuned

f

al

Sop. Cor. *f*

Solo Cor. *f* a4

Rep. *f*

2nd Cor.

3rd Cor.

Flug.

Solo Hn.

1st Hn.

2nd Hn.

1st Bar. *f*

2nd Bar. *f*

1st Tbn.

2nd Tbn.

B. Tbn.

Euph. *f*

E♭ Bass a2

B♭ Bass *f*

animato $\text{♩} = 86$

48 Sop. Cor. *ff*

Solo Cor. *ff*

Rep. *ff*

2nd Cor. *ff*

3rd Cor. *ff*

Flug. *ff*

Solo Hn. *ff*

1st Hn. *ff*

2nd Hn. *ff*

1st Bar. *ff*

2nd Bar. *ff*

1st Tbn. *ff*

2nd Tbn. *ff*

B. Tbn. *ff*

Euph. *ff*

E♭ Bass *ff*

B♭ Bass *ff*

Timp. *ff*

Untuned *ff*

Sop. Cor.

Solo Cor.

Rep.

2nd Cor.

3rd Cor.

Flug.

Solo Hn.

1st Hn.

2nd Hn.

1st Bar.

2nd Bar.

1st Tbn.

2nd Tbn.

B. Tbn.

Euph.

E♭ Bass

B♭ Bass

Timp.

Untuned

ff

ff

50
431

Sop. Cor.

Solo Cor.

Rep.

2nd Cor.

3rd Cor.

Flug.

Solo Hn.

1st Hn.

2nd Hn.

1st Bar.

2nd Bar.

1st Tbn.

2nd Tbn.

B. Tbn.

Euph.

E♭ Bass

B♭ Bass

Timp.

Untuned

Musical score for a symphony orchestra, page 51. The score includes parts for Soprano Cor, Solo Cor, Repetition, 2nd Cor, 3rd Cor, Flugelhorn, Solo Horn, 1st Horn, 2nd Horn, 1st Baritone, 2nd Baritone, 1st Trombone, 2nd Trombone, Bass Trombone, Euphonium, Eb Bass, Bb Bass, Timpani, and Untuned Percussion. The score features various dynamics such as *mf*, *p*, *f*, *ff*, and *mp*, and includes a 'S' marking at the beginning of the page.

52 446 *poco rall.* *long*

Sop. Cor.

Solo Cor.

Rep.

2nd Cor.

3rd Cor.

Flug.

Solo Hn.

1st Hn.

2nd Hn.

1st Bar.

2nd Bar.

1st Tbn.

2nd Tbn.

B. Tbn.

Euph.

E♭ Bass

B♭ Bass

Timp.

Untuned

Grave (danced upon) ♩ = 46

accel.

454

Sop. Cor.

Solo Cor.

Rep.

2nd Cor.

3rd Cor.

Flug. *quasi recit.*
mf *mp* *p*

Solo Hn.
pp

1st Hn.
pp

2nd Hn.
pp

1st Bar.
pp

2nd Bar.
pp

1st Tbn.
mp *p*

2nd Tbn.
mp *p*

B. Tbn.
mp *p*

Euph.

E♭ Bass
a1
mp *p*

B♭ Bass

Waltz (last breath) $\text{♩} = 70$

54 467

Sop. Cor. *p* muted

Solo Cor. *p*

Rep. *pp* muted

2nd Cor.

3rd Cor.

Flug. *p*

Solo Hn.

1st Hn.

2nd Hn.

1st Bar.

2nd Bar.

1st Tbn.

2nd Tbn.

B. Tbn.

Euph. *p*

E♭ Bass *p* a2

B♭ Bass

Sop. Cor. *pp* open

Solo Cor. *pp* a4

Rep. *pp* open

2nd Cor. *pp*

3rd Cor. *pp*

Flug. *pp*

Solo Hn. *pp*

1st Hn. *pp*

2nd Hn. *pp*

1st Bar. *pp*

2nd Bar. *pp*

1st Tbn. *pp*

2nd Tbn. *pp*

B. Tbn.

Euph.

E♭ Bass *pp*

B♭ Bass *pp*

Soprano Cornet

Danse Macabre

Symphonic poem for brass band

C. Saint-Saëns

arr. Geoff Colmer

Ghoulish waltz $\text{♩} = 70$

31

31 **A** 16 **B** 15

64 **C** 3

72 6

84 **D** *f*

93

100 **E** 5 *p*

109 *p*

115 **F** 3 *f*

125 3 *f* 2 *ff*

136 **G** 13 **H** *mf*

154 2

161 *mp* *mf*

167

173 **I** **15** **J** *p* 3 3 3 3 3 3

194 *cresc.* 3 3 *mp* 3 *cresc.* 3 3 3 *mf* 3

202 *rit.* **K** Ländler (slower waltz) $\text{♩} = 62$ 7 *espress.* *ff* *p*

215 *mf* *p* **14**

236 **L** *p* **2** *mf*

242 *f* **3** *mp* *poco accel.*

250 **M** retorno valzer $\text{♩} = 70$ **6** *mf* *mf*

263 *f*

272 **N** *ff*

281 *allargando* *mp*

288 7 O *leggiero*

mf *mp* 4

304

mf *mp* 8

316 P

mf *mf* *p* 32

353 *poco stringendo* *tempo* $\text{♩} = 70$

f *ff* *f* 10

369 Q

ff

376

ff

382

ff 4

392 R

f

397

Soprano Cornet

401 *ff* *f*

405

408 *poco accel.*
f

415 *animato* ♩ = 86
ff

420 *ff*

430

435 *S* tempo ♩ = 70
mf

443 *poco rall.* *long*
p

454 *Grave (danced upon)* ♩ = 46 *accel.* *Waltz (last breath)* ♩ = 70 *muted*
p

472 *open*
pp

Danse Macabre

Symphonic poem for brass band

C. Saint-Saëns

arr. Geoff Colmer

Ghoulish waltz $\text{♩} = 70$
24 muted a2 *f*

30 *mp* *f* **A** Open 7 7

40 a2 *mp*

47 **B** 15 **C** 4 a1 *marc.* *mf*

71 3 *marc.* *mf*

81 2 a4 **D** *f*

90

97 **E** 6

107 a1 *p* 2

203 *rit.* **K** Ländler (slower waltz) $\text{♩} = 62$ *espress.*

ff *p*

216 *mf* *p* **14**

236 **L** a1 *p* a1 (tutti) *p*

239 *mf*

242 *f* *p* *mf*

245 a2 *mp* a4 *poco accel.* **2**

252 **M** retorno valzer $\text{♩} = 70$ *mf* **5**

262 *mf* *f*

271 **N** *ff*

281 *allargando* **a2** *mp*

288 **7** **O** **8** *mf* *mp*

308 muted *f* *mf* *mf* open **a1**

317 **P** *mf* *p* *mf* *ess.*

326

336 *p* **6** **a4** *mf*

348

353 *poco stringendo* *f*

357 *tempo* $\text{♩} = 70$ *ff* **8**

367 *mf* *ff* **Q**

374

381

386 **3** *ff*

394 **R** *f* **a1**

399 *ff* *f* **a4** **a1**

404

408 *poco accel.* *f* **a4**

413 *ff* **animato** $\text{♩} = 86$

418

423

430

435

S tempo $\text{♩} = 70$ **12** *poco rall.* **4**

453 *long* **Grave (danced upon)** $\text{♩} = 46$ **12** *accel.* **2** **Waltz (last breath)** $\text{♩} = 70$ **2**

470 *p* **3** *a4* **pp**

Repiano Cornet

Danse Macabre

Symphonic poem for brass band

C. Saint-Saëns

arr. Geoff Colmer

Ghoulish waltz $\text{♩} = 70$

31 **A** 7 muted *f* *p*

42

48 Open **B** 15 **C** *p* *mp*

69 3 *p* *mp* 6 *f*

84 **D**

91

100 **E** *p*

107

115 **F** 3 HOB *f*

124 4 *f* Open 3 *ff*

137 **G** 14 **H** 10

161 *mp* *mf*

167 *mf* *f* *p*

173 **I**

181

189 **J**

196 *mp* *cresc.* *mf*

203 *rit.* **K** **Ländler** (slower waltz) $\text{♩} = 62$ **31** *ff*

236 **L** *p*

245 *poco accel.* **2** *mp*

252 **M** **retorno valzer** $\text{♩} = 70$ *mf* *mf*

263 *f*

272 **N** *ff*

281 *allargando*

mp 9

296 **O**

mf mp mf 8 5

313

mf mf

320 **P**

p mf 24

350 *poco stringendo*

f

357 *tempo* $\text{♩} = 70$

ff f 9

369 **Q**

ff

376

381

3

389 *ff*

394 **R** 6 *ff* 6

408 *poco accel.* *f*

413 *animato* ♩ = 86 *ff*

418

423

430

435 **S** tempo ♩ = 70 *poco rall.* 12 4

453 *long* **Grave (danced upon)** ♩ = 46 *accel.* **Waltz (last breath)** ♩ = 70 *muted* *pp*

472 *open* *pp*

2nd Cornet

Danse Macabre

Symphonic poem for brass band

C. Saint-Saëns

arr. Geoff Colmer

Ghoulish waltz $\text{♩} = 70$

31 **A** 7 muted *f* *p*

42

48 Open **B** 15 **C** 4 7 6 *mp* *mp*

83 **D** *f*

92

100 **E** *p*

107

115 **F** 3 HOB *f* 4

128 *f* Open *ff*

137 **G** 14 **H** 6 *mf*

163 2

168 *mf* *f* *p*

173 *mf*

181

189 **J** **14** *rit.* **K** Ländler (slower waltz) $\text{♩} = 62$ *ff* *p* muted (cup)

212 **11** *p* Open **6**

236 **L** *p*

245 **2** **2** *poco accel.* *mp*

252 **M** ritorno valzer $\text{♩} = 70$ **2** *mf* *mf* *mf*

263 *f*

272 **N** *ff*

281 *allargando* *mp* **a1**

288 **7** **O** *leggiere* *mf* *mp* *p*

408 *poco accel.*

animato $\text{♩} = 86$

413

418

423

430

435

S tempo $\text{♩} = 70$

poco rall.

12

453 *long*

Grave (*danced upon*) $\text{♩} = 46$

accel.

Waltz (*last breath*) $\text{♩} = 70$

12

2

7

Danse Macabre

Symphonic poem for brass band

C. Saint-Saëns

arr. Geoff Colmer

Ghoulish waltz $\text{♩} = 70$

31 **A** 7 muted *f* *p*

42

48 Open **B** 15 **C** *p* *mp*

69 3 6 Open *p* *mp* *f*

84 **D**

92

100 **E** *p*

107

115 **F** 3 HOB *f* 4

128 Open *f* *ff*

137 **G** 14 **H** 6 *mf*

163 2

168

173

181

189 **J** *rit.* **K** Ländler (slower waltz) $\text{♩} = 62$ muted (cup)

212

236 **L**

245

252 **M** retorno valzer $\text{♩} = 70$

263

272 **N**

281 *allargando* **a1**

288 **O** *leggiero*

301 **3** *mf* *mp* **3**

312 *mf* *mf* *mf*

320 **P** *p* **32** *f* *poco stringendo*

357 *ff* tempo $\text{♩} = 70$

365 **Q** **2** *f* *ff*

374

381 **3** *ff*

391 **R** *f*

399 *ff* *f*

3rd Cornet

408 *poco accel.*

413

animato ♩ = 86

418

423

430

435

S tempo ♩ = 70

poco rall.

12

4

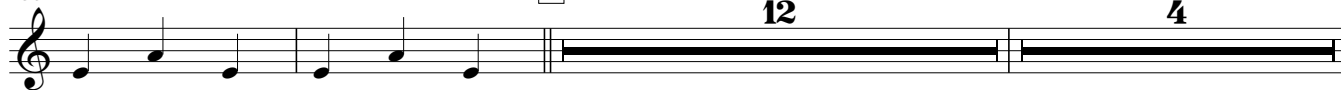

453 *long*

Grave (danced upon) ♩ = 46

accel.

Waltz (last breath) ♩ = 70

12

2

7

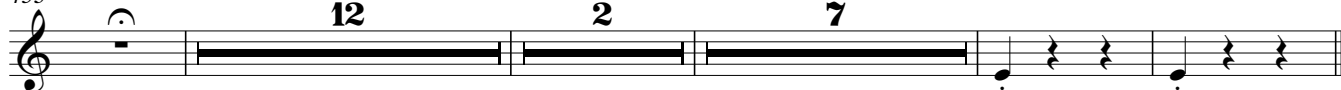

pp

Flugel

Danse Macabre

Symphonic poem for brass band

C. Saint-Saëns

arr. Geoff Colmer

Ghoulish waltz $\text{♩} = 70$

12 15

pp *f*

32 **A** 15 **B** *largamente* *mf*

55

61 **C** 15 *f*

83 **D** 8 *f*

95

100 **E** 15 **F** 4 *mp*

125 3 2 *mp* *ff*

137 **G** 13 **H** *mf*

158 3 *p* *mf*

166 2

171 I

mp *f* *p*

179

187 J

cresc.

195

203 *rit.* K *mp* Ländler (slower waltz) $\text{♩} = 62$ *cresc.* *mf*

ff *p* *mf*

218

p *p*

231 L **10**

247 *poco accel.* **3** M *mp* **3** *mf* **3** *mf*

257

263

f

269 N *ff*

277 *allargando* **2** **6**

288

mp *p*

296 **O**

mf *mp* *p* *mf*

305

mp *mf*

317 **P**

p *mf*

348

353 *poco stringendo* **tempo** $\text{♩} = 70$

f *ff*

360

365 **Q**

mf *ff*

373

380

385

ff

394 **R**

f

401

ff *f*

408 *poco accel.*

412 *animato* $\text{♩} = 86$

ff

418

423

430

435 **S** *tempo* $\text{♩} = 70$

p (sub.) **4**

449 *poco rall.* **4** *long* **Grave (danced upon)** $\text{♩} = 46$ *quasi recit.*

mf *mp*

462 *accel.*

p

467 *Waltz (last breath)* $\text{♩} = 70$

471 **2**

pp

Solo Horn

Danse Macabre

Symphonic poem for brass band

C. Saint-Saëns

arr. Geoff Colmer

Ghoulish waltz $\text{♩} = 70$

4 *pp*

16 **A** *f* *p*

39

48 **B** **C** *mp*

69 *mp*

80 **D** *f*

89 *f*

95

100 **E** **F** *f* *f*

121 *f*

127 *ff*

137 **G** *ff*

13

150 **H**

158

167

173 **I**

181

189 **J**

196

203 **K** *rit.* **Ländler (slower waltz)** $\text{♩} = 62$

220 **6** *molto espress.*

233 **L** **6**

245 *poco accel.*

250 **M** **retorno valzer** $\text{♩} = 70$

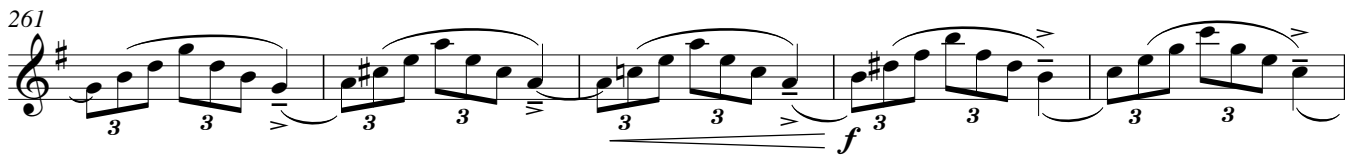
261 

266 

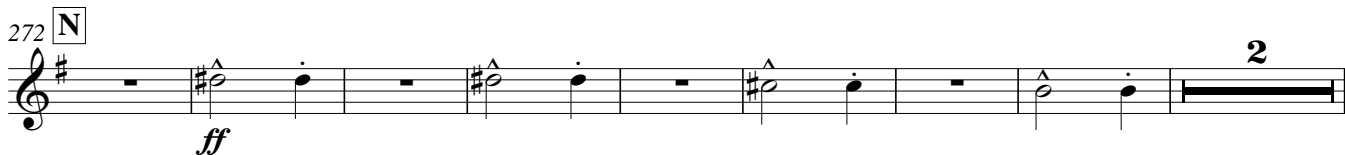
272 **N** 

282 *allargando* 

292 

301 

311 

320 **P** 

328 

336 

349 *poco stringendo* 

357 *tempo* $\text{♩} = 70$ 

361 *ff*

366 *mf* *ff* Q

373

380 *4*

390 *ff* *f* R

397 *f*

403

408 *poco accel.*

412

415 **animato** $\text{♩} = 86$

420

425

433

S tempo $\text{♩} = 70$

449 *poco rall.*

long

Grave (danced upon) $\text{♩} = 46$

466 *accel.*

Waltz (last breath) $\text{♩} = 70$

473

Danse Macabre

Symphonic poem for brass band

C. Saint-Saëns

arr. Geoff Colmer

Ghoulish waltz $\text{♩} = 70$

4 *pp*

16 **A** *f* *p*

39

48 **B** *p*

55

61 **C** *mp* 3

72 *mp* 3 *f*

83 **D**

92 *f*

99 **E** 15 **F** *p* *f*

123 *p* *f*

131 **G** 3 13 *ff*

150 **H**
mf

158 **3**
p *mf*

167
mf *f*

173 **I** **16** **J**
p *cresc.*

195
mp *cresc.* *mf*

203 *rit.* **K** Ländler (slower waltz) $\text{♩} = 62$
ff *p*

220 **6** *molto espress.*
mp *f*

233 **L** **6**
mp *mp*

245 *poco accel.*

250 **M** ritorno valzer $\text{♩} = 70$
mf *mf*

259
f

268 **N**
f *ff*

277 *allargando*

288

296 **O**

306

317 **P**

327

336

349 *poco stringendo*

357 tempo ♩ = 70

361 *ff*

366 *mf* *ff* Q

373

380 *4*

390 *ff* *f* R

397 *f*

403

408 *poco accel.*

412

415 **animato** $\text{♩} = 86$

433 **S** tempo $\text{♩} = 70$

449 *poco rall.* **long** **Grave (danced upon)** $\text{♩} = 46$

466 *accel.* **Waltz (last breath)** $\text{♩} = 70$

Danse Macabre

Symphonic poem for brass band

C. Saint-Saëns

arr. Geoff Colmer

Ghoulish waltz $\text{♩} = 70$

4 *pp* **A**

16 *f* *p*

39

48 *p* **B**

55

61 *mp* **C** 3

72 *mp* *f* 3

83 **D**

92 *f*

99 *p* *f* **E** 15 **F**

123 *p* *f*

131 *ff* **G** 3 13

150 **H**
mf

159 **6**
mf

171 **I** **J**
16 **8**
f *mp* *cresc.*

201 *rit.* **K** **Ländler (slower waltz)** ♩ = 62
mf *ff* *p*

217 **6** *molto espress.*
mp

232 **L** **6**
f *mp* *mp*

245 *poco accel.*

250 **M** **retorno valzer** ♩ = 70
mf *mf*

258 **7**
f

272 **N** **2**
ff

282 *allargando* **6**
mp

292 **O**
p *mf* *mp* *p*

302 *mp*

311 *p* *p* *p*

320 **P** *p*

328

336 *pp* *p* *mf*

348 *poco stringendo* *f*

357 *tempo* $\text{♩} = 70$ *ff* *ff*

365 *mf*

369 **Q** *ff*

373

380

390

398

404

408 *poco accel.*

412 *animato* ♩ = 86

418

423

430

435 **S** tempo ♩ = 70

449 *poco rall.* *long* **Grave (danced upon)** ♩ = 46 **11**

466 *accel.* **2** **7** **Waltz (last breath)** ♩ = 70 *pp*

Danse Macabre

Symphonic poem for brass band

C. Saint-Saëns

arr. Geoff Colmer

Ghoulish waltz $\text{♩} = 70$

p

12 **A** 18 *f* 7 *pp*

44 **B** *p*

55

61 **C** 3 *mp*

72 3 *mp* 2 *f*

84 **D**

93 **E** 8 **F** 15 *p* *f*

124 *p* *f* 3 *ff*

137 **G** 7 *mf* *mp*

151 **H** *tr*

159 6

165 *mf* *p (sub.)*

173 **I**

186 **J**

194 *cresc.* *rit.* **K** Ländler (silver waltz) $\text{♩} = 62$

202 *mf* *p*

214 *p* **L**

228 *p* **L** *p*

245 *poco accel.*

250 **M** retorno valzer $\text{♩} = 70$ *mf*

263 *f*

272 **N** *ff*

281 *allargando* *mp*

288 *p*

296 **O**
mf *mp* *p* **2** **2**

306 *mp* *p* **2** **2**

315 *p* *p* **P** **15**

336 *p* *mf* *p* *mf*

342 *p* *mf*

353 *poco stringendo* *f* *ff* *ff* **tempo** $\text{♩} = 70$

361

365 *mf* *f*

369 **Q** *ff marcato*

379 **3** *ff*

390 **R** **3** *f*

399 *ff* **3**

405 *poco accel.*

410

415 *animato* ♩ = 86 *ff*

420

425

433 **S** tempo ♩ = 70

449 *poco rall.* *long* **Grave (danced upon)** ♩ = 46

466 *accel.* **Waltz (last breath)** ♩ = 70

Danse Macabre

Symphonic poem for brass band

C. Saint-Saëns

arr. Geoff Colmer

Ghoulish waltz $\text{♩} = 70$

p

9

15

f

32 **A**

7

pp

48 **B**

p

55

61 **C**

3

mp

72

3

2

mp

f

84 **D**

93 **E** 8 **F** 15

p

f

123

p

f

130

3

ff

137 **G**

7

144 *mf* *mp*

151 **H** *tr.*

159 **6** *mf* *p (sub.)*

173 **I**

186 **J**

194 *cresc.* *mp* *cresc.*

202 *rit.* **K** Ländler (slower waltz) $\text{♩} = 62$ *mf* *p*

213 **6** *p*

228 **L** **6** **8** *p*

245 *poco accel.*

250 **M** retorno valzer $\text{♩} = 70$ *mf*

263 *f*

365 *mf* *f*

369 **Q** *ff marcato*

379

386 **3** *ff*

394 **R** **7** **6** *poco accel.* *ff* *f*

410

415 *animato* ♩ = 86 *ff*

420

425

433 **S** tempo ♩ = 70 **7** *f* *mp*

449 *poco rall.* *long* *p* *pp* **Grave (danced upon)** ♩ = 46 **11**

466 *accel.* **2** **7** *Waltz (last breath)* ♩ = 70 *pp*

Danse Macabre

Symphonic poem for brass band

C. Saint-Saëns

arr. Geoff Colmer

Ghoulish waltz $\text{♩} = 70$
poco marcato

1 *mp*

7 19 *f*

32 **A** *pp* 8

49 **B** 15 **C** 4 *mp*

73 3 *mp* 2 *f*

84 **D**

158 *p* *mf* **2**

166 *f*

173 **I** **15** **J** *mp* *cresc.*

195 *mf* *cresc.* *f*

203 *rit.* **K** **Ländler (slower waltz)** $\text{♩} = 62$ *passionato* *ff* *mf*

213 **6** *mf*

226 *p*

236 **L**

245 *mp* *p* *poco accel.*

250 **M** **retorno valzer** $\text{♩} = 70$ *mf* *mf* **3**

261 *f*

270 **N** *ff*

281 *allargando*

mp

288

mf mp p mf

305

mp p mf

316

mf mf p mf *espress.*

325

336 *poco stringendo*

p f

357 *tempo* ♩ = 70

ff

365

mf ff *marcato*

376

385

3

389 *ff*

394 **R** *f*

401 *ff* *f*

408 *poco accel.*

413 *animato* $\text{♩} = 86$ *ff*

418

423

430

435 **S** tempo $\text{♩} = 70$ *ff* **11**

449 *poco rall.* **4** *long* *Grave (danced upon)* $\text{♩} = 46$ *mp* *p*

462 *accel.* **2** **2** **7** *Waltz (last breath)* $\text{♩} = 70$ *pp*

Danse Macabre

Symphonic poem for brass band

C. Saint-Saëns

arr. Geoff Colmer

Ghoulish waltz $\text{♩} = 70$

31 **A** 7 *f* *pp*

42

49 **B** 15 **C** 3 *p* *p*

76 **D** 6 *f*

90

99 **E** 15 **F** *p* *mp*

122 3 2 *mp* *ff*

136 **G** 6 *mf*

150 **H** 6 2 *mp* *p*

164 *mf* *f*

173 **I** 15

188 **J**

mp *cresc.*

196

mf *cresc.* *f*

203 *rit.* **K** Ländler (slower waltz) $\text{♩} = 62$

ff *p*

219

p

236 **L**

mp *p*

245 *poco accel.*

p

252 **M** retorno valzer $\text{♩} = 70$

mf

263

f

272 **N**

ff

281 *allargando*

mp

288 **O**

mf *mp* *p*

301

mf *mp* *p*

320 **P** **16**

342 **7**

353 *poco stringendo* **tempo** $\text{♩} = 70$

360

365 **Q**

376

385 **3**

394 **R**

401

408 *poco accel.*

413

2nd Trombone

415 **animato** ♩ = 86

415 *ff*

420 *ff*

425

433 **S** tempo ♩ = 70

433 *p (sub.)*

444 *poco rall.* *long* **Grave (danced upon)** ♩ = 46

444 *mp*

460 *p* *accel.*

468 **Waltz (last breath)** ♩ = 70

468 *pp*

Danse Macabre

Symphonic poem for brass band

C. Saint-Saëns

arr. Geoff Colmer

Ghoulish waltz $\text{♩} = 70$

31 **A** 7 *f* *pp*

45 **B** *mp*

54

61 **C**

69 **D** 3 6 *p* *f*

84 **D**

93 **E** 7 *mf* *gliss.* *largamente* *gliss.* *gliss.* *gliss.*

106 *gliss.* *gliss.* *gliss.* *gliss.*

114 **F** 3 *mp*

125 **G** 3 2 *mp* *ff*

137 **G** 13 **H** 6 *mp*

158 2 *p*

164

173 **I**

15

J

195

203

rit.

K Ländler (slower waltz) $\text{♩} = 62$

7

219

6

236

L

245

poco accel.

250

M retorno valzer $\text{♩} = 70$

7

263

272 **N**

281

allargando

288

7

O

3

304

342

353

poco stringendo

tempo $\text{♩} = 70$

360

365

386

394

R

401

408

poco accel.

413

Bass Trombone

415 **animato** $\text{♩} = 86$

ff

420

425

433 **S** tempo $\text{♩} = 70$

ff

11

449 *poco rall.* **4** *long* **Grave (danced upon)** $\text{♩} = 46$

mp *p*

462 *accel.* **2** **2** **Waltz (last breath)** $\text{♩} = 70$

9

Danse Macabre

Symphonic poem for brass band

C. Saint-Saëns

arr. Geoff Colmer

Ghoulish waltz $\text{♩} = 70$

17 *p*

24 6 **A** *f* *mp* a1

36 *mp* a2

42

48 **B** 15 **C** 19 *f*

84 **D**

93 **E** 7 *mf* *largamente*

107

115 **F** 3 *f*

122 a1 *p*

128 a2

f *ff*

137 **G**

mf *mp*

145 a1

151 **H**

a2 *mp* *p* 2

160

mf 3

168

f *p* tr 3

173 **I**

3

181

3 *p*

189 **J**

cresc.

196

mp *cresc.* *mf*

203 **K** Ländler (slower waltz) $\text{♩} = 62$

ffp

214 **6**

p

230 **L** **6**

mp

242

mp

247 *poco accel.*

mp

252 **M** retorno valzer $\text{♩} = 70$

mf

258

f

269 **N**

ff

278 *allargando*

mp

292 **O**

p

298 **5**
mp *mp*

309 **2** **2**
p *p* *p*

320 **P** **16**
p *mf* *p* *mf*

342
p *mf*

352 *poco stringendo* **tempo** $\text{♩} = 70$
f *ff*

359
ff *f*

365
mf *f*

369 **Q**
ff marcato

379

386 **3**
ff

394 **R**
3
f *ff*

402
3
f

408 *poco accel.*

412 *animato* ♩ = 86
ff

418

423

430

435 **S** tempo ♩ = 70
ff 11

449 *poco rall.* 4 *long* Grave (danced upon) ♩ = 46 12 *accel.* 2

468 *Waltz (last breath)* ♩ = 70 *p* 6

E♭ Bass

Danse Macabre

Symphonic poem for brass band

C. Saint-Saëns

arr. Geoff Colmer

Ghoulish waltz $\text{♩} = 70$

31 **A**

38

47 **B** **C** a1 a2

15

p mp

70 a1 a2

p mp

80 **D**

3

89

7

100 **E** *largamente*

mf

107

115 **F**

3

f mp

125

3

128

137 **G**

145 a1

151 **H**

159

167

173 **I**

180

187 **J**

195

203 a2 rit. **K** Ländler (slower waltz) ♩ = 62

212

222

236

243

250

263

272

282

292

301

317

325

336 a2

p *mf* *p* *mf*

342 a1

p *mf*

353 a2. *poco stringendo* tempo ♩ = 70

f *ff* *ff*

362

mf

367 Q

ff *ff*

384

ff

391 a1 R

f

399 a2 a1

ff *f*

408 a2 *poco accel.*

poco accel.

411

415 **animato** ♩ = 86

415 *ff*

420

425

431

435 **S** tempo ♩ = 70 **12**

449 *poco rall.* **4** *long* **a1** **Grave (danced upon)** ♩ = 46

mp *p*

462 *accel.* **2** **2** **Waltz (last breath)** ♩ = 70 **a2**

p

470

pp

B♭ Bass

Danse Macabre

Symphonic poem for brass band

C. Saint-Saëns

arr. Geoff Colmer

Ghoulish waltz $\text{♩} = 70$

17 *p*

24 **A** *f* *p*

38

47 **B** *mp*

55

61 **C** *mp*

71 *mp* *a2* *f*

84 **D**

92 **E** *f*

107 *f*

115 **F** *f* *mp*

125 *mp*

128 *mp* **2** *ff*

137 **G** **6** *mp* **6**

151 **H** **7** *p* *mf*

166 *f* *tr*

173 **I** *p*

181 *p*

189 **J** *cresc.*

196 *mp* *cresc.* *mf*

203 *rit.* **K** Ländler (slower waltz) $\text{♩} = 62$ **7** *ff* *p*

219 **6** *p*

236 **L** *mp*

243 *p* *poco accel.*

250 **M** retorno valzer $\text{♩} = 70$
11

268 **N**

277 **2** *allargando* **6**

288 *mp* *p*

296 **O** **2** *mp* *p* **4**

308 **2** **2** *p* *p* *p* *p*

320 **P** **12** *mp* *a1* **11** *a2* *mf*

346 *poco stringendo*

353 *f* *ff* *ff* **2**

361

366 **Q** **2** **6** **6**

384 *ff*

390

394 **R** *ff* *f* *poco accel.*

410

415 *animato* ♩ = 86 *ff*

420

425

431

435 **S** tempo ♩ = 70 12

449 *poco rall.* *long* **Grave (danced upon)** ♩ = 46 *accel.* 4 12 2

468 **Waltz (last breath)** ♩ = 70 4 *pp*

Danse Macabre

Symphonic poem for brass band

C. Saint-Saëns

arr. Geoff Colmer

Ghoulish waltz $\text{♩} = 70$
31

A 15

f

48 **B** 8

mp *p*

61 **C** 3 15

p *f*

84 **D** 16 **E**

f

107

115 **F** 3

mf

125 3 2

137 **G** 13 **H** 21

mp

173 **I** 15

188 **J**

p *cresc.* *mp*

198

cresc. *mf* *rit.*

204 **K** Ländler (slower waltz) $\text{♩} = 62$ **L** *poco accel.*

32 **11** **5**

252 **M** retorno valzer $\text{♩} = 70$ **N**

19 **10**

282 *allargando* **10**

mp

296 **O**

mp *p*

309 **2** **6**

p *p*

320 **P** **15**

p

342

mf

350 *poco stringendo*

f

357 *tempo* $\text{♩} = 70$ **Q** **11** **6**

ff *ff* *ff*

379

4

f *ff*

390

R

7 6

ff

408 *poco accel.*

7 2

ff animato $\text{♩} = 86$

420

ff

425

433

S tempo $\text{♩} = 70$

7

f

446

mp *p* poco rall.

453 *long*

12 2 9

Grave (danced upon) $\text{♩} = 46$ *accel.* *Waltz (last breath)* $\text{♩} = 70$

Untuned

Danse Macabre

Symphonic poem for brass band

C. Saint-Saëns

arr. Geoff Colmer

Ghoulish waltz $\text{♩} = 70$
32

A

17

B

15

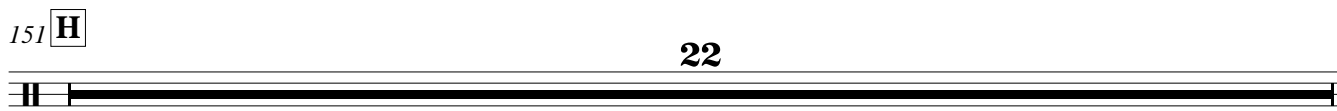
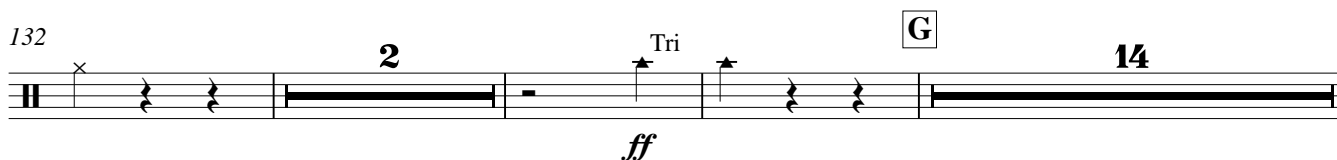
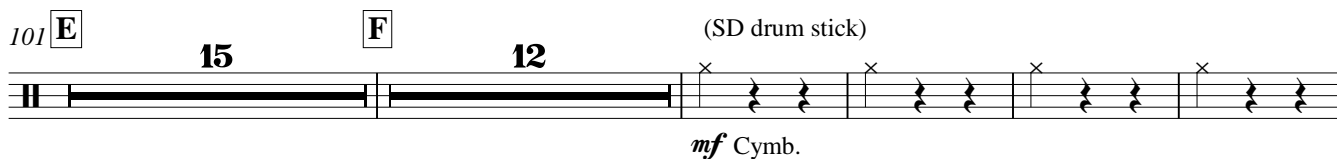
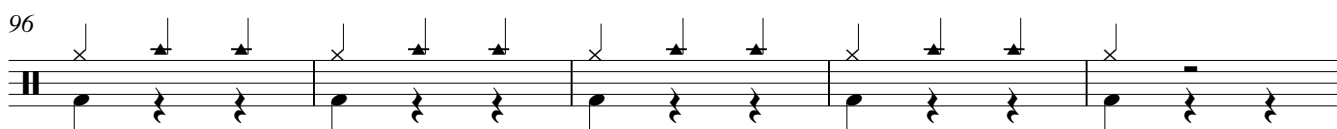
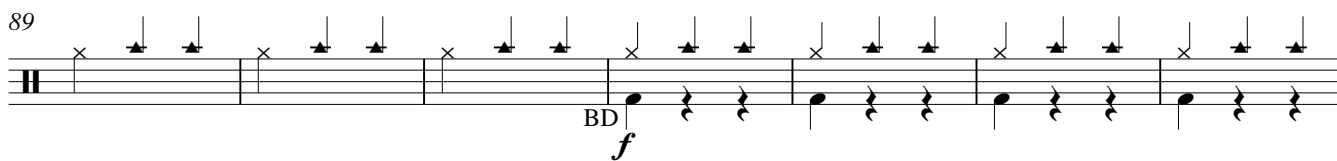
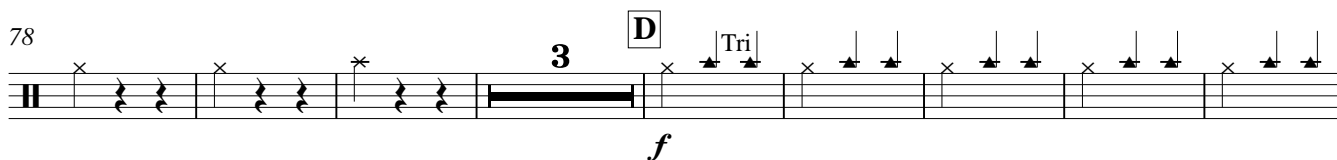
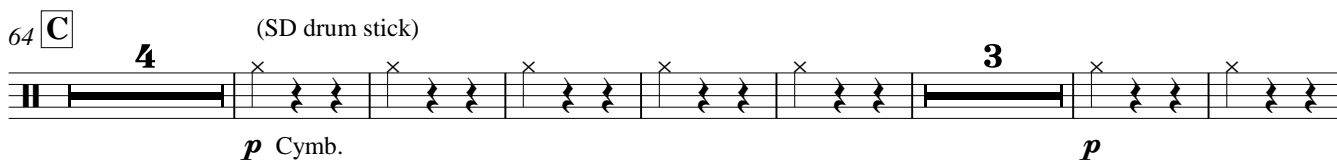
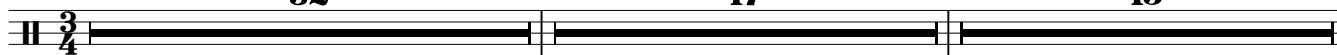

173 **I** (SD drum stick)

p Cymb.

181

Tri

189 **J**

cresc.

196

mp *cresc.* *mf*

203 *rit.* **K** Ländler (slower waltz) $\text{♩} = 62$

pp

213

223

231

236 **L**

8 BD *poco accel.*
p

250

16 (soft beater)
mp *mf* *f*

272 **N**

10 14 23 Tri
p

320 **P** *poco stringendo* tempo ♩ = 70

32 4 12

369 **Q**

376 *ff*

383 *ff*

390 **R** 7 6

408 *poco accel.* *animato* ♩ = 86 *ff*

7 2

420 *ff* 2

425 *ff*

433 *ff*

437 **S** tempo ♩ = 70

7

BD

f *mp* *p*

449 *poco rall.* *long* *Grave (danced upon)* ♩ = 46 *accel.*

4 12 2

468 **Waltz (last breath)** ♩ = 70

9

Danse Macabre

Symphonic poem for brass band

C. Saint-Saëns

arr. Geoff Colmer

Ghoulish waltz $\text{♩} = 70$

A 32 17 **B** 15

64 **C** glock *p* 4 *p*

74 8 **D** 17

101 **E** 15 **F** 4 *p*

124 glock *p* 9

137 **G** 14 **H** 21 *p*

173 **I**

181

189 **J** 14 *rit.*

204 **K** Ländler (slower waltz) $\text{♩} = 62$

pp

213

222

229

236 **L**

10 *poco accel.* 3
p

252 **M** retorno valzer $\text{♩} = 70$

20 **N** 10 *allargando* 14

296 **O**

22 **P** 32
mf *p*

353 *poco stringendo*

4 *tempo* $\text{♩} = 70$ 12 **Q** 25

394 **R**

14 *poco accel.* 7 *animato* $\text{♩} = 86$ 22

437 **S** *tempo* $\text{♩} = 70$

12 *poco rall.* 4 *long* **Grave (danced upon)** $\text{♩} = 46$ 12

466 *accel.*

2 **Waltz (last breath)** $\text{♩} = 70$ 9

Danse Macabre

Symphonic poem for brass band

C. Saint-Saëns

arr. Geoff Colmer

Ghoulish waltz $\text{♩} = 70$

A 17 **B** 15

64 **C** 20 **D** 17 **E** 15

116 **F** 4 xylo *f* 3

128 xylo *f* *ff*

137 **G** 14 **H** 22 **I** 16

189 **J** 14 *rit.* **K** Ländler (slower waltz) $\text{♩} = 62$ 32

236 **L** 11 *poco accel.* **M** retorno valzer $\text{♩} = 70$ 13 *f*

267

272 **N** 10 *allargando* 14 **O** *mf*

298 *mp* *p* 3

304 11

mf *mp* *p*

320 **P** 12

poco stringendo *tempo* ♩ = 70

369 **Q** **R** 7

poco accel.

415 *animato* ♩ = 86 **S** *tempo* ♩ = 70 4

poco rall.

453 *long* *Grave (danced upon)* ♩ = 46 *accel.* *Waltz (last breath)* ♩ = 70

12 2 9