2nd Horn

Funiculi Funicula
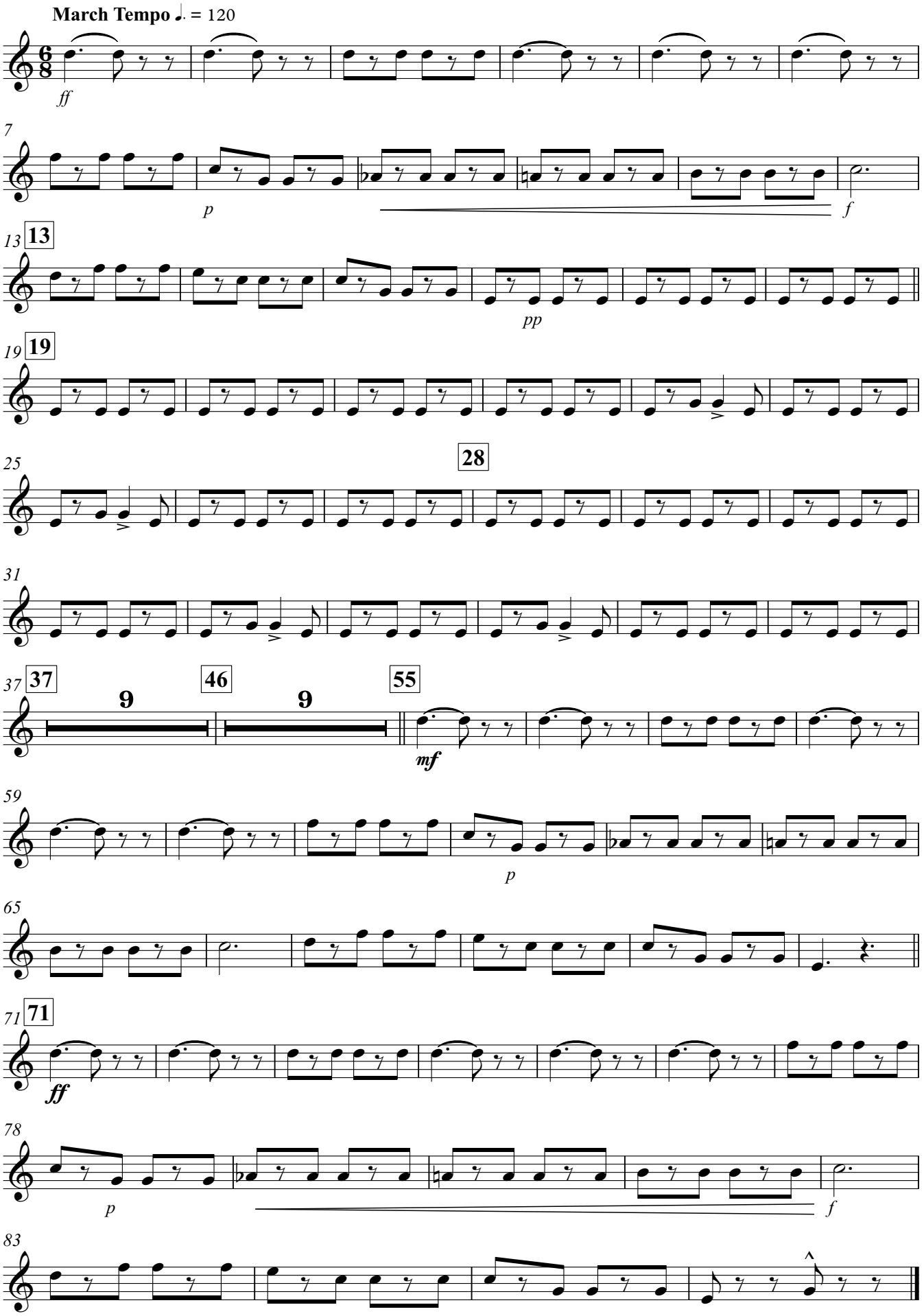
Luigi Denza