Have I Told You Lately

Repiano Cornet

Van Morrison/ arr A Frost

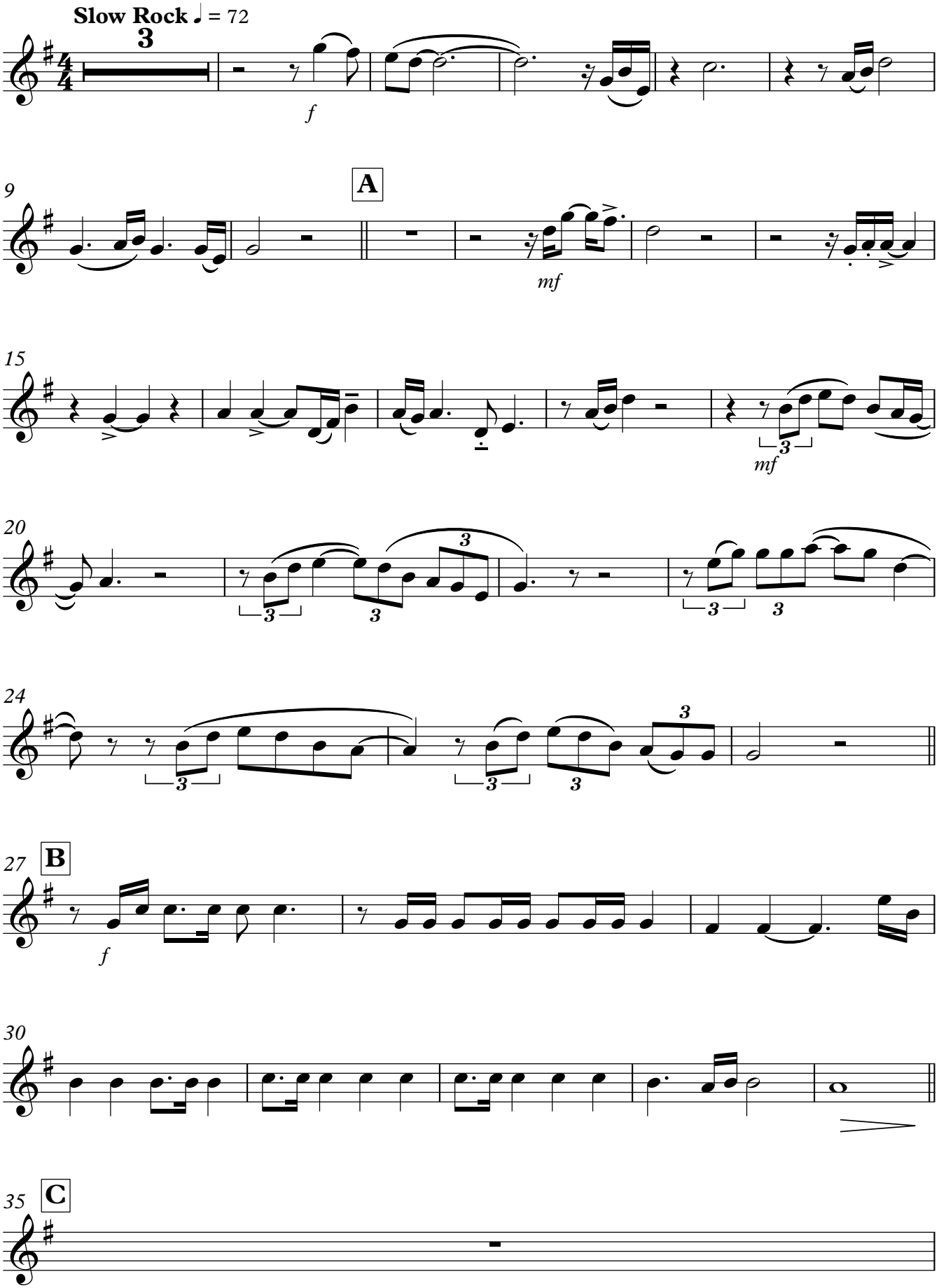

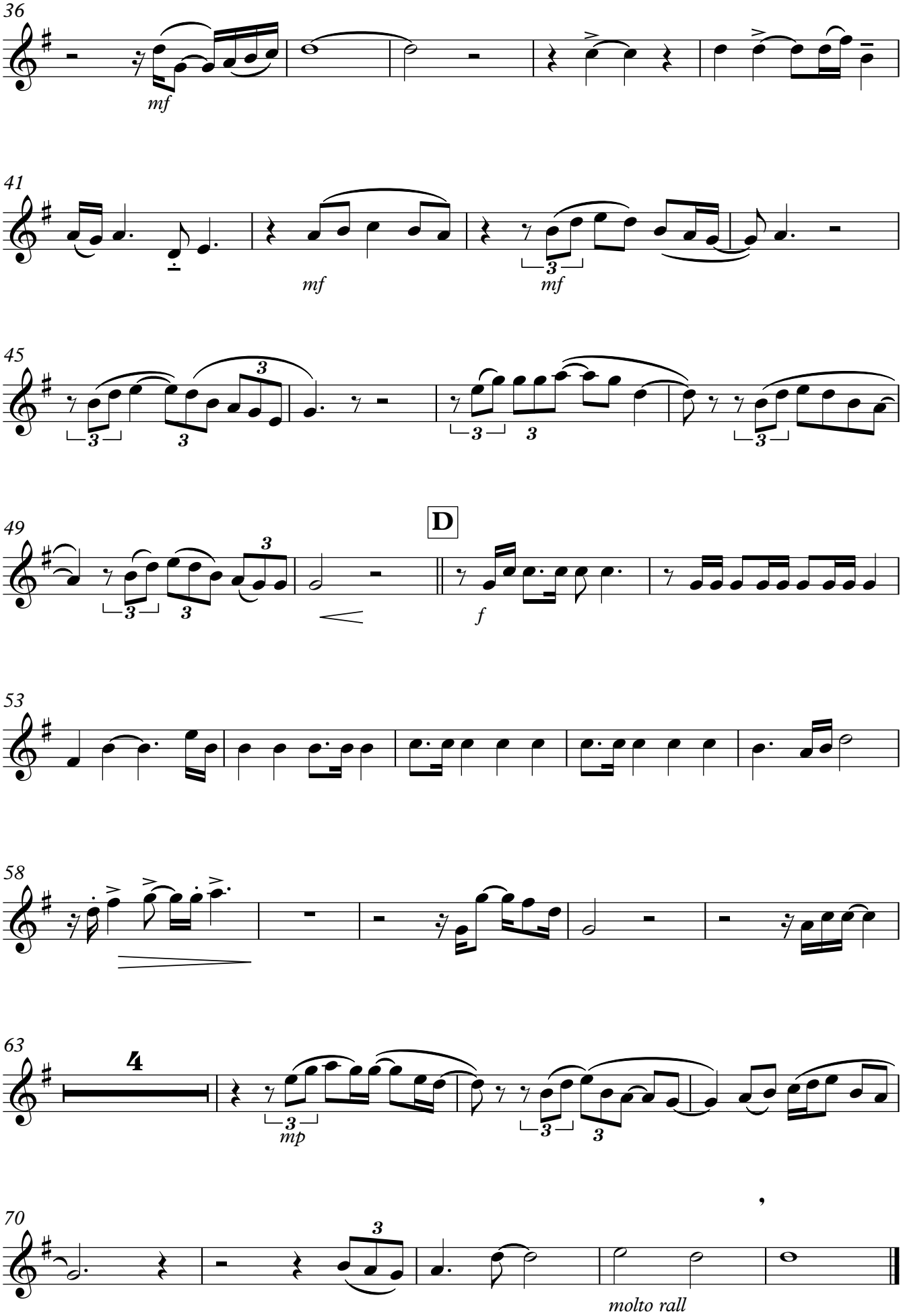
36
mf
41
mf
mf
45
49
D
f
53
58
63
4
mp
70
molto rall