Bass Trombone

THE COVENTRY CAROL

A Pageant of Shearmen and Tailors

Trad. (c.1591)
arr Geoff Colmer

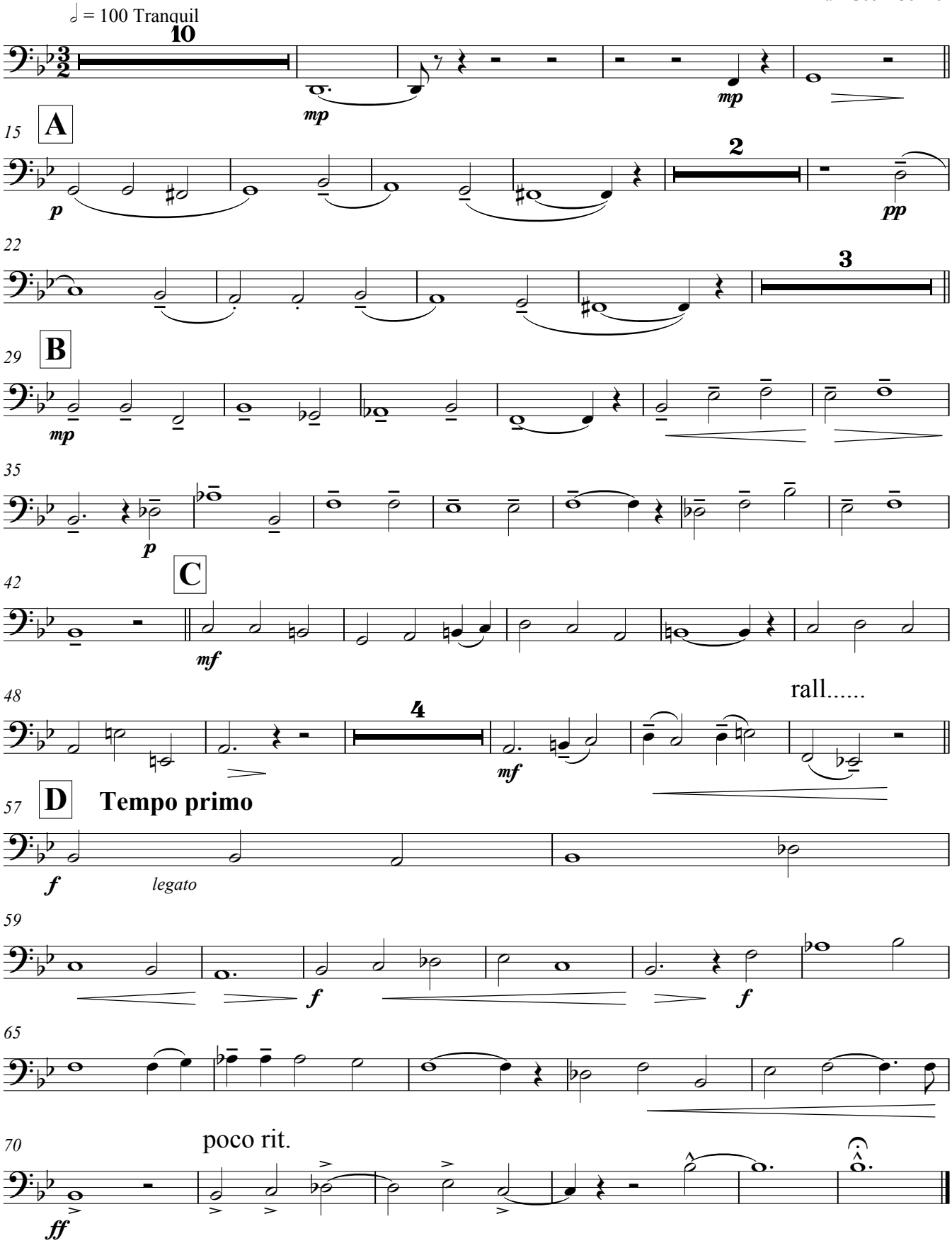

© 2011 G Colmer (geoff_colmer@hotmail.com)
second edition