Solo Horn

The Flaxen Haired Girl

Eighth Prelude for brass band

Claude DEBUSSY
arr Geoff Colmer

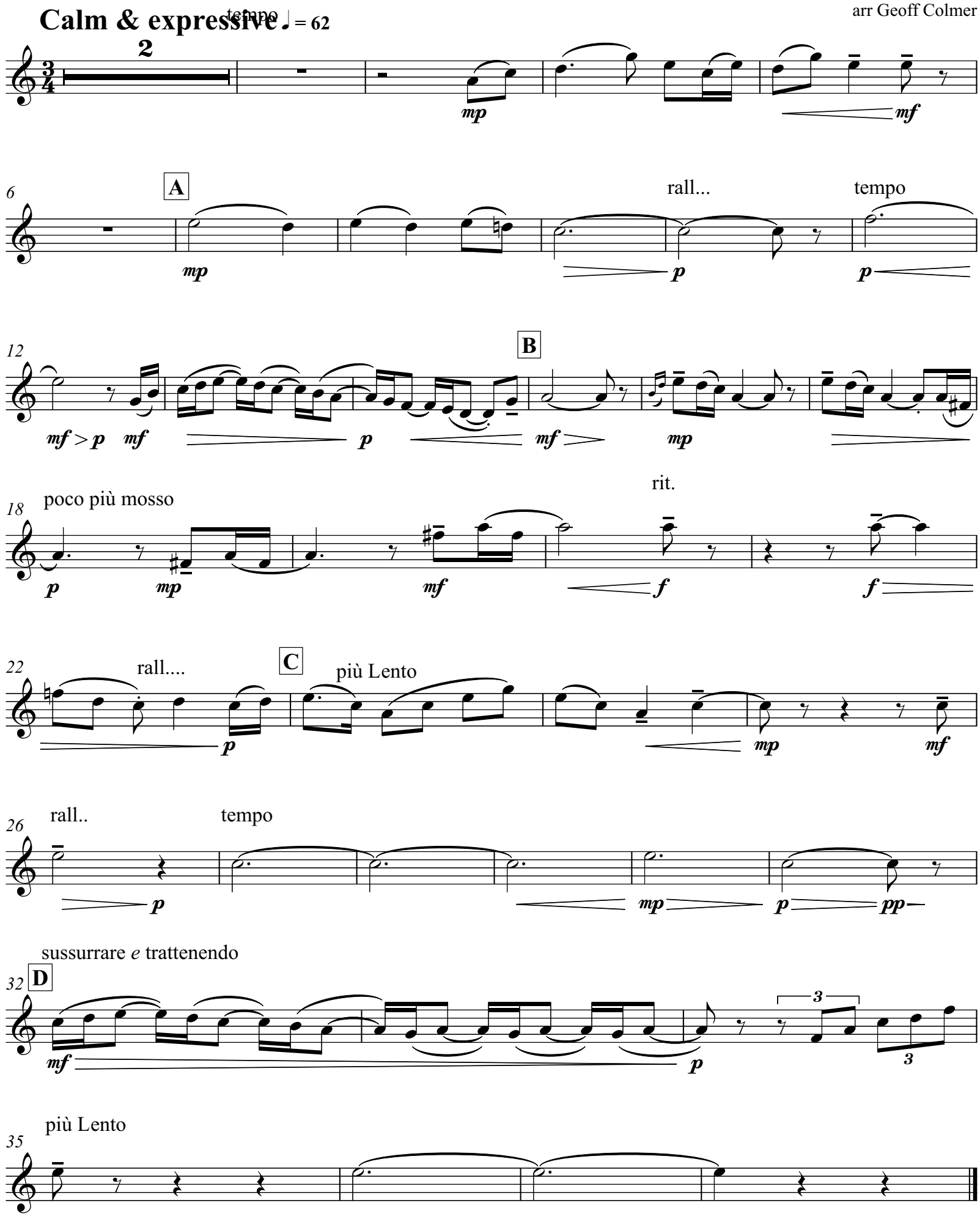

©2016 G Colmer (geoff_colmer@hotmail.com)
For more information and downloads go to: **www.musica-orichalcinus.eu**