2nd Trombone

10. **Great Gate at Kiev**
from *Pictures at an Exhibition*

Modeste Mussorgsky
transcribed by Carlton King

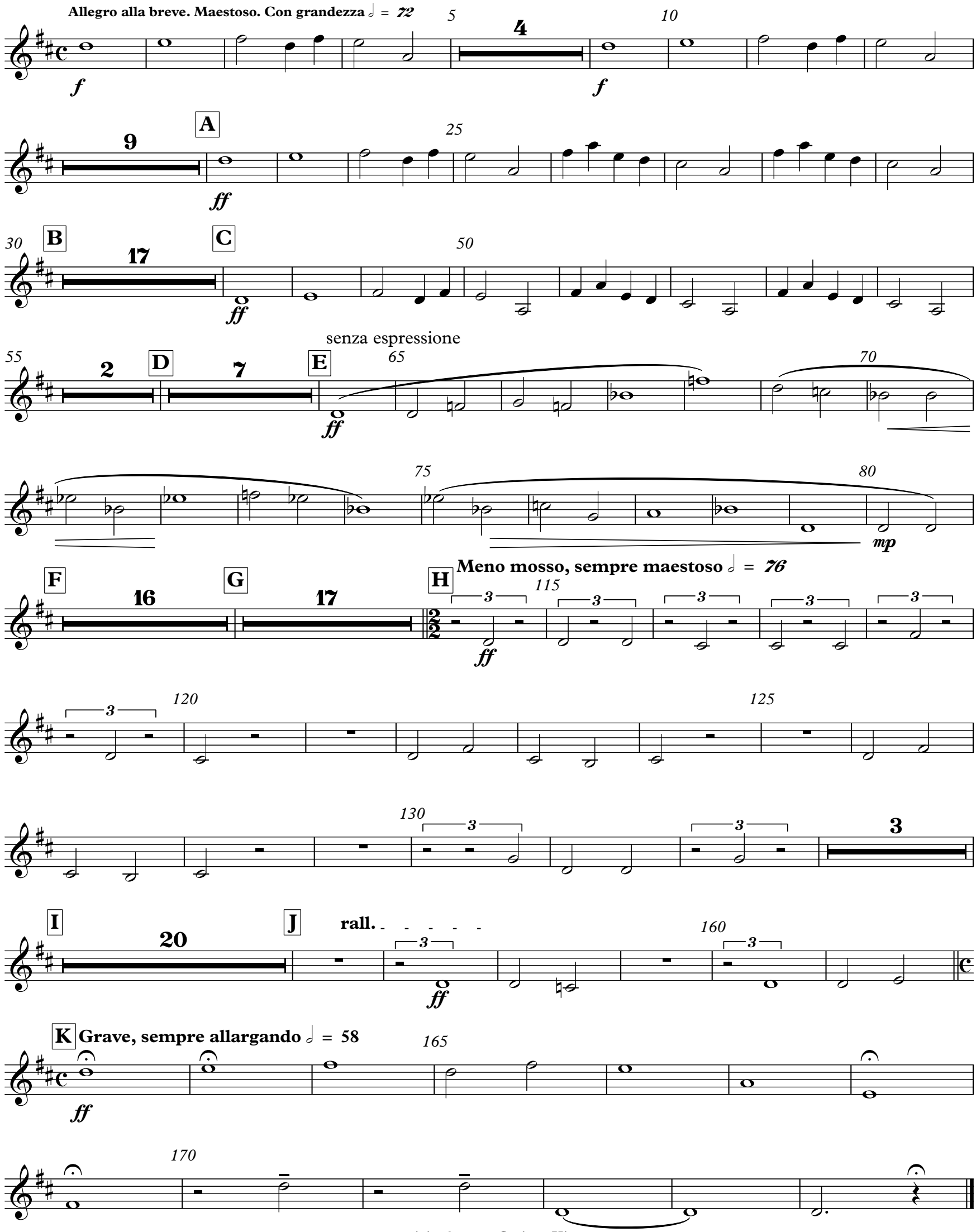

copyright © 2014 Carlton King