Glockenspiel

Danse Espagnole (No. 2)
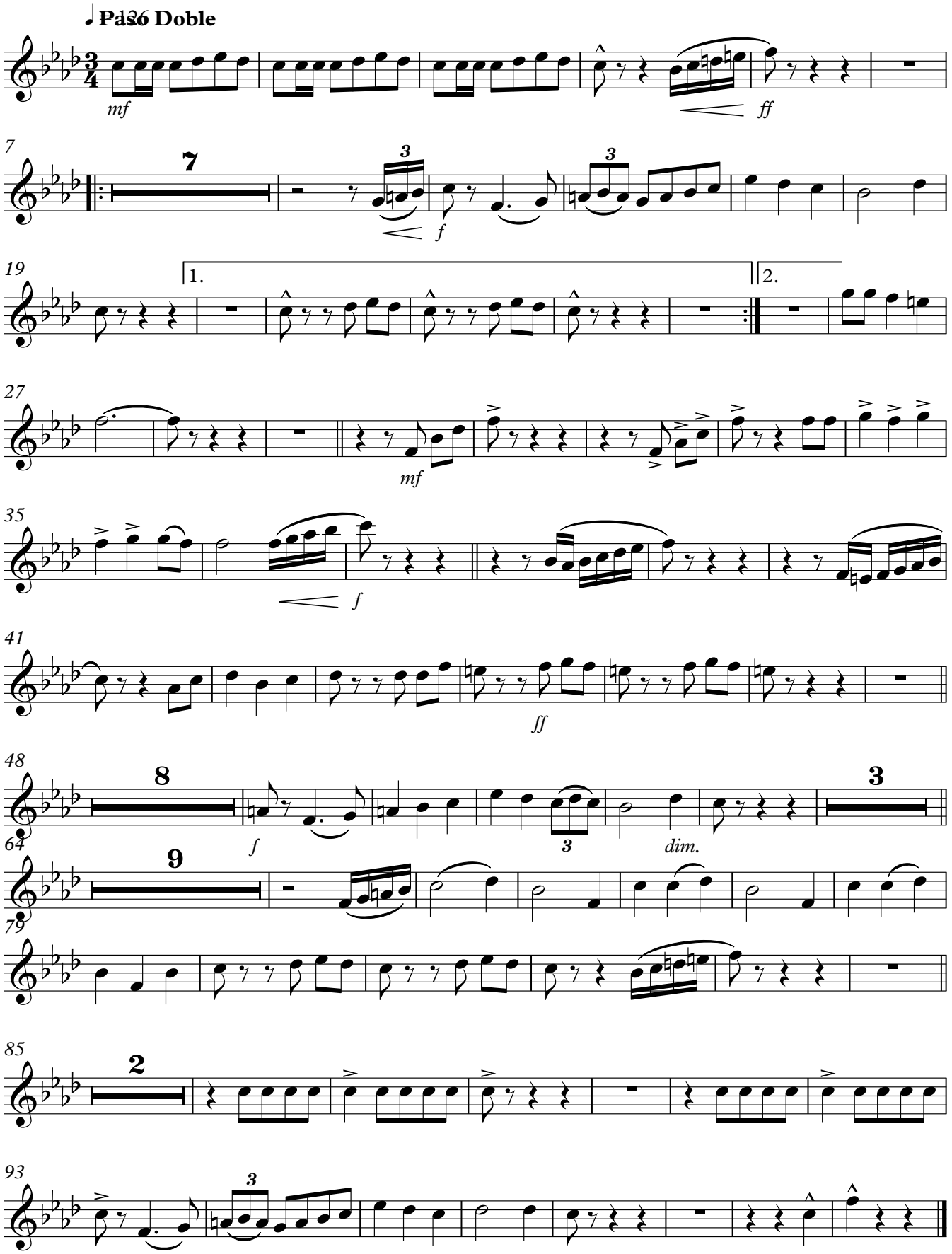
Lyle Lockington