

Ellyssa Suite

Maestoso $\text{♩} = 96$

11

Sop. Cnt.
Solo Cnt.
Rep. Cnt.
2nd Cnt.
3rd Cnt.
Flug.
Solo Hn.
1st Hn.
2nd Hn.
1st Bar.
2nd Bar.
1st Tbn.
2nd Tbn.
B. Tbn.
Euph.
Eb Bass
Bb Bass
Timp.
Perc. 1

p *mf* *mf* *sfz*

sfp *sfp* *sfp* *sfp*

p *p* *mf* *mf* *sfz*

Allegro ♩ = 116

28

Sop. Cnt. *p* *mf* *rit* *ff*

Solo Cnt. *p* *mf* *ff*

Rep. Cnt. *p* *mf* *ff*

2nd Cnt. *ff*

3rd Cnt. *ff*

Flug. *ff*

Solo Hn. *ff*

1st Hn. *ff*

2nd Hn. *ff*

1st Bar. *sfp* *sfp* *sfp* *ff* driving.

2nd Bar. *sfp* *sfp* *sfp* *ff* driving. 3 3

1st Tbn. *sfp* *sfp* *sfp* *ff* *pp* 3 3

2nd Tbn. *sfp* *sfp* *sfp* *ff*

B. Tbn. *sfp* *sfp* *sfp* *ff*

Euph. *sfp* *sfp* *sfp* *ff*

E♭ Bass *sfp* *sfp* *mf* *ff*

B♭ Bass *mf* *ff* *p*

Timp. *mf* *ff* *p*

Perc. 1 *rit* *tam-tam* *ff*

57

open

Sop. Cnt.

Solo Cnt. *mp*

Rep. Cnt.

Solo Hn.

1st Hn.

2nd Hn.

1st Tbn. *f* mute open *mp*

2nd Tbn. *f* mute open *mp*

B. Tbn. *f* mute open *mp*

D

67

Sop. Cnt. *mp*

Solo Cnt.

Rep. Cnt. *mp*

2nd Cnt.

3rd Cnt.

Flug. *mp*

Solo Hn. *mp*

1st Hn.

2nd Hn.

1st Bar. *mp*

2nd Bar.

1st Tbn.

2nd Tbn.

B. Tbn.

Euph.

E♭ Bass

B♭ Bass

Timp.

f

E

77

Sop. Cnt.

Solo Cnt.

Rep. Cnt.

2nd Cnt.

3rd Cnt.

Flug.

Solo Hn.

1st Hn.

2nd Hn.

1st Bar.

2nd. Bar.

1st Tbn.

2nd Tbn.

B. Tbn.

Euph.

E♭ Bass

B♭ Bass

Timp.

88

Solo Cnt.

Rep. Cnt.

2nd Cnt.

Flug.

Solo Hn.

1st Hn.

2nd Hn.

1st Bar.

2nd Bar.

1st Tbn.

2nd Tbn.

B. Tbn.

Euph.

E♭ Bass

B♭ Bass

mf

p

p

p

mf <

p

98 **F** **A tempo**

molto rit

Sop. Cnt. *molto rit*

Solo Cnt. *molto rit*

Rep. Cnt. *molto rit*

2nd Cnt. *molto rit*

3rd Cnt. *molto rit*

Flug. *molto rit*

Solo Hn. *molto rit*

1st Hn. *molto rit*

2nd Hn. *molto rit*

1st Bar. *molto rit*

2nd Bar. *molto rit*

1st Tbn. *molto rit*

2nd Tbn. *molto rit*

B. Tbn. *molto rit*

Euph. *molto rit*

E♭ Bass *molto rit*

B♭ Bass *molto rit*

Timp. *molto rit*

Perc. 1 *molto rit*

Perc. 2 *molto rit*

F **A tempo**

G

111

Sop. Cnt. -

Solo Cnt. -

Rep. Cnt. -

2nd Cnt. *mf* 3 3 3 3 3 3 3 3

3rd Cnt. *mf* 3 3 3 3 3 3 3 3

Flug. *mf* 3 3 3 3 3 3 3 3

Solo Hn. *mf* 3 3 3 3 3 3 3 3

1st Hn. *mf* 3 3 3 3 3 3 3 3

2nd Hn. *mf* 3 3 3 3 3 3 3 3

1st Bar. *mf* - - - - - *mf* - - - - -

2nd Bar. *mf* - - - - - *mf* - - - - -

1st Tbn. *mf* - - - - - *mf* - - - - -

2nd Tbn. *mf* - - - - - *mf* - - - - -

B. Tbn. *mf* - - - - - *mf* - - - - -

Euph. *f* - - - - - *f* - - - - -

E♭ Bass *mf* - - - - - *mf* - - - - -

B♭ Bass *mf* - - - - - *mf* - - - - -

Timp. *mf* 3 3 3 3 3 3 3 3

Perc. 1 *mf* - - - - - *mf* - - - - -

Perc. 2 *mf* 3 3 3 3 3 3 3 3

G^{mf}

119

Sop. Cnt.
Solo Cnt.
Rep. Cnt.
2nd Cnt.
3rd Cnt.
Flug.
Solo Hn.
1st Hn.
2nd Hn.
1st Bar.
2nd. Bar.
1st Tbn.
2nd Tbn.
B. Tbn.
Euph.
Eb Bass
Bb Bass
Timp.
Perc. 1
Perc. 2

126 **H**

Sop. Cnt. *f*

Solo Cnt. *f*

Rep. Cnt. *f*

2nd Cnt.

3rd Cnt.

Flug.

Solo Hn.

1st Hn.

2nd Hn.

1st Bar.

2nd Bar.

1st Tbn.

2nd Tbn.

B. Tbn.

Euph.

E♭ Bass

B♭ Bass

Timp.

H

Perc. 1

Perc. 2

159

Sop. Cnt.
Solo Cnt.
Rep. Cnt.
2nd Cnt.
3rd Cnt.
Flug.
Solo Hn.
1st Hn.
2nd Hn.
1st Bar.
2nd Bar.
1st Tbn.
2nd Tbn.
B. Tbn.
Euph.
Eb Bass
Bb Bass

p
p
p
p
mp
p
p
p
p
p
tenuto
mf
p
p

187 $\text{♩} = 116$

Sop. Cnt. $\text{♩} = 116$

Solo Cnt. *f* *p*

Rep. Cnt. *p*

2nd Cnt. *p*

3rd Cnt. *p*

Flug. *f* *p*

Solo Hn. *mp*

1st Hn. *mp*

2nd Hn. *mp*

1st Bar. *f*

1st Tbn. *p*

2nd Tbn. *p*

B. Tbn. *p*

Euph. *f* *p*

E♭ Bass *p*

B♭ Bass *p*

Timp. $\text{♩} = 116$ *p*

Perc. 1 *pp*

194

rit. **A tempo**

Sop. Cnt. *mp* *cresc.* *f* *p*

Solo Cnt. *cresc.* *f* *p*

Rep. Cnt. *cresc.* *f* *p*

2nd Cnt. *cresc.* *f* *p*

3rd Cnt. *mp* *cresc.* *f* *p*

Flug. *mp* *cresc.* *f* *p*

Solo Hn. *mf* *cresc.* *f* *mp*

1st Hn. *mf* *cresc.* *f* *mp*

2nd Hn. *mf* *cresc.* *f* *mp*

1st Bar. *mp* *mf* *cresc.* *f* *mp*

2nd Bar. *mp* *mf* *cresc.* *f* *mp*

1st Tbn. *cresc.* *f* *p*

2nd Tbn. *cresc.* *f* *p*

B. Tbn. *cresc.* *f* *p*

Euph. *mp* *mf* *cresc.* *f* *p*

E♭ Bass *mp* *mf* *cresc.* *f* *p*

B♭ Bass *mp* *mf* *cresc.* *f* *p*

Timp. *mp* *cresc.* *f* *p*

Perc. 1 *cresc.* *frit.* *p* **A tempo**

201

Sop. Cnt. *mp* *cresc.*

Solo Cnt. *cresc.*

Rep. Cnt. *cresc.*

2nd Cnt. *cresc.*

3rd Cnt. *mp* *cresc.*

Flug. *mp* *cresc.*

Solo Hn. *mf* *cresc.*

1st Hn. *mf* *cresc.*

2nd Hn. *mf* *cresc.*

1st Bar. *mp* *mf* *cresc.*

2nd Bar. *mp* *mf* *cresc.*

1st Tbn. *cresc.*

2nd Tbn. *cresc.*

B. Tbn. *cresc.*

Euph. *cresc.*

E♭ Bass *mp* *mf* *cresc.*

B♭ Bass *mp* *cresc.*

Timp. *mp* *cresc.*

Perc. 1 *mp* *cresc.*

207 **Meno mosso**

Sop. Cnt.
Solo Cnt.
Rep. Cnt.
2nd Cnt.
3rd Cnt.
Flug.
Solo Hn.
1st Hn.
2nd Hn.
1st Bar.
2nd Bar.
1st Tbn.
2nd Tbn.
B. Tbn.
Euph.
E♭ Bass
B♭ Bass
Timp.
Perc. 1

Meno mosso

mp

mp

mp

211

Sop. Cnt.

Solo Cnt.

Flug.

Solo Hn.

1st Bar.

1st Tbn.

Euph.

E♭ Bass

Perc. 1

221 **molto rall**

Sop. Cnt.
Solo Cnt.
Rep. Cnt.
2nd Cnt.
3rd Cnt.
Flug.
Solo Hn.
1st Hn.
2nd Hn.
1st Bar.
2nd. Bar.
1st Tbn.
2nd Tbn.
B. Tbn.
Euph.
Eb Bass
Bb Bass
Timp.
Perc. 1

mp
p
p
p
p
molto rall
mp

237 $\text{♩} = 120$

Sop. Cnt. *p* *mp*

Solo Cnt. *p* *mp*

Rep. Cnt. *p* *mp*

2nd Cnt. *p* *mp*

3rd Cnt. *p* *mp*

Flug. *p* *mp*

Solo Hn. *mp* *mf*

1st Hn. *mp* *mf*

2nd Hn. *mp* *mf*

1st Bar. *mp* *mf*

2nd Bar. *mp* *mf*

1st Tbn. *mp* *mf*

2nd Tbn. *p*

B. Tbn. *p*

Euph. *mp* *mf*

E♭ Bass *p* *mp* *mf*

B♭ Bass *p* *mp*

Timp. *p* *mp*

Perc. 1 *pp* *mp*

Soprano Cornet

Ellyssa Suite

Maestoso ♩=96

6 2

mf *sfz*

11 *p*

14 *mf* *mf* *sfz* 2

19 4 3

mf *sfz*

28 *p*

30 *mf* *rit* *ff* 3/4

34 **A** **Allegro** ♩=116 3

37 7 *mute* *p* **B**

47 3 4 2 **C**

Soprano Cornet

57 **4** open **6**

67 **D**

72 **E** *f*

77 **8**

88 **10**

98 *molto rit* **F** *A tempo*

104

111 **G** **7**

119 **5** *f*

126 **H** *f*

Soprano Cornet

178

ff

183

p *ff*

187

$\text{♩} = 116$

4

p

194

mp

197

cresc. *rit.*

cresc. *rit.*

200

A tempo

p

201

mp

204

cresc.

cresc.

207

Meno mosso

3

p

211

8

p

Soprano Cornet

221

224 **molto rall**

231

235

237 $\text{♩} = 120$

240

243

245

Solo Cornet

Ellyssa Suite

Maestoso ♩ = 96

6 **2**

mf *sfz*

11 *p*

14 *p* *mf* *sfz* **2**

19 **4** **2** *p* *rit*

28 *p* *ff*

A **Allegro** ♩ = 116 **3**

37 **9** **B**

47 **8** **2** **C**

57 *mp*

62

67 **D**

72

77 **E**

83

88

98 *molto rit* **F** *A tempo*

104

111 **G**

119

Solo Cornet

126 **H**

130

133 *ff* Adagio $\text{♩} = 68$ **6**

142 **3** *dim.* *p* *mp* solo

148

151

155 *mf*

159 **6**

169 *mf* **3**

173 *mf* *f* **3** **3** **3** **3**

Solo Cornet

178

3 3 3 3 3

182

p *ff*

187 $\text{♩} = 116$

f

190

p

194 *rit.*

cresc. *f*

200 **A tempo**

A tempo

201 *cresc.*

cresc.

207 **Meno mosso**

p *mp*

211

214 **4**

f

221

224 **molto rall**

mp

227

231

ppsc.

235

ff //

237 ♩=120

p 4

243

245

cresc. *ff*

Repiano Cornet

Ellyssa Suite

Maestoso ♩ = 96

6 2

mf *sfz*

11

p

14

mf *mf* *sfz*

2 2

19

4 3

mf *sfz*

28

p *mf* *ff* *rit*

A

Allegro ♩ = 116

3 3

37

8 *mute* **B**

p

47

3 4 2 **C**

57

4 *open* 6

Repiano Cornet

67 **D**
mp

72 *f*

77 **E**
mp

83

88 **7**

98 *molto rit* **F** *A tempo*
f

104

111 **G**
7

119 *f* **3** **3**

122 **3** **3**

Repiano Cornet

178

182

187 $\text{♩} = 116$

194

200 **A tempo**

201

207 **Meno mosso**

211 **10**

221

224 **molto rall**

Repiano Cornet

231 **2**

pp *cresc.*

235 **ff** //

237 ♩=120 **4**

p

243 *cresc.*

245 *cresc.* **ff**

2nd Cornet

Ellyssa Suite

Maestoso ♩=96

6 2

mf *sfz*

11 4 2

mf *sfz*

19 4 3

mf *sfz*

28 3 *rit* **A** *Allegro* ♩=116 3 *ff*

37 9 **B**

47 8 2 **C**

57 10

67 9 **D** *f* **E**

77 4

84 *mp*

88

98 *molto rit* **F** *A tempo* *f*

104

111 **G** *mf*

115

119

122

126 **H** *f*

133 *ff* Adagio ♩=68 **6**

142 **9**

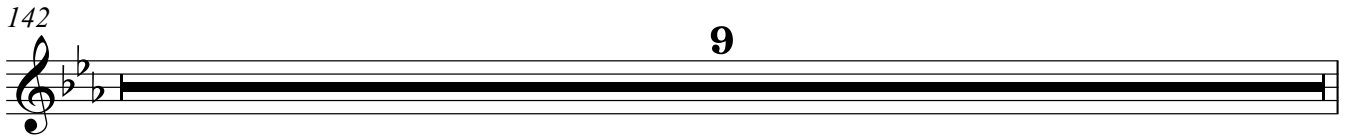

151 **4**
mp

159

162 **3**
p

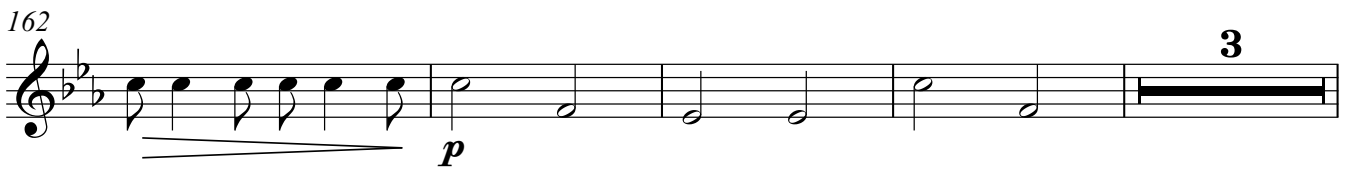

169 **7** **2**
f

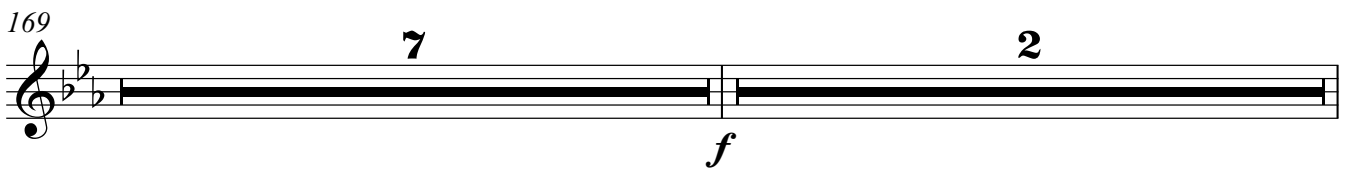

178 **2**

183 **//**
p *ff*

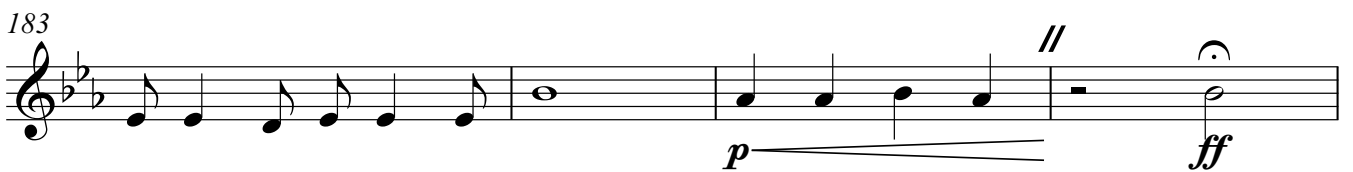

187 $\text{♩} = 116$ **4**
p

2nd Cornet

194

mp

197

cresc. *rit.* *f*

200

A tempo

p

201

mp

204

cresc.

207

Meno mosso

p **3**

211

10

10

221

224

molto rall

6

231

2 *pp* *cresc.* *ff*

2nd Cornet

237 ♩=120

p

240

mp

243

cresc.

246

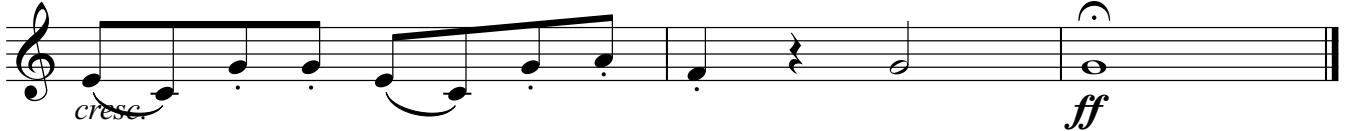

cresc.

ff

3rd Cornet

Ellyssa Suite

Maestoso ♩=96

6 2

11 4 2

19 4 3

28 3 rit Allegro ♩=116 3

37 9 B

47 8 2 C

57 10

67 9 f D E

77 8

88 **10**

98 *molto rit* **F** *A tempo*
f

104 **2**

111 **G**
mf

115

119

122

126 **H**
f

133 *ff* Adagio ♩=68 **6**

142 **9**

151 **4**
mp

159

162 **3**
p

169 **7** **2**
f

178 **2**

183 **3** **3** **3**
p *ff*

187 $\text{♩} = 116$ **4**
p

194 *mp*

197 *cresc.* *rit.* *f*

200 **A tempo**
p

201

mp

204

cresc.

207

p **Meno mosso** **3**

211

10

221

224

molto rall **6**

231

2 *pp* *cresc.* *ff* //

237

♩=120 *p*

240

mp

243

cresc.

3rd Cornet

246

cresc. *ff*

Flugel

Ellyssa Suite

Maestoso ♩=96

6 2

mf sfz

11 4 2

mf sfz

19 4 3

mf sfz

28 3 rit Allegro ♩=116 3

ff

37 9 B

47 8 2 C

57 10

67 D mp f

77 8 E

88 *mf*

93 *p*

98 *molto rit* **F** *A tempo* *f*

104 *f* **2**

111 **G** *mf* 3 3

115 3 3 3 3

119 3 3 3 3

122 3 3

126 **H** *f*

130

Flugel

133 Adagio ♩=68

ff *mp*

142

dim. *p*

151

mp

159

p

164

mp

169

f

178

2

183

p *ff*

187 ♩=116

f

190

p

Flugel

194

mp

197

cresc. *f* *rit.*

200

A tempo

p

201

mp

204

cresc.

207

Meno mosso

p

211

214

4

221

224

molto rall

p

227

231

pp cresc.

235

ff

237 ♩=120

p

240

mp

243

cresc.

245

cresc. *ff*

Solo Horn

Ellyssa Suite

Maestoso ♩=96

6 2

mf *sfz*

11 4 2

mf *sfz*

19 4 3

mf *sfz*

28 3 rit **A** Allegro ♩=116 3

ff **B**

37 9

C driving

47 8 *pp* 3 3

Solo Horn

57

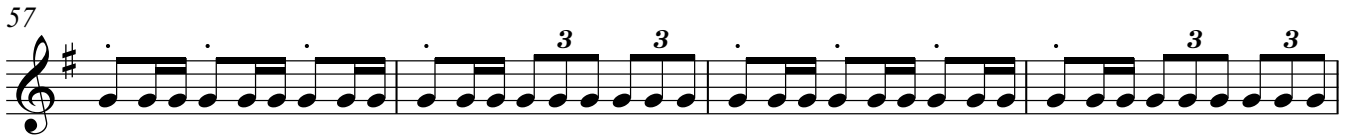

61

64

67 **D**

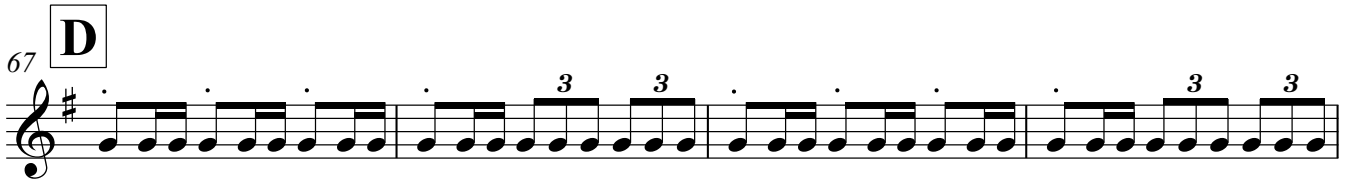

71

74

77 **E**

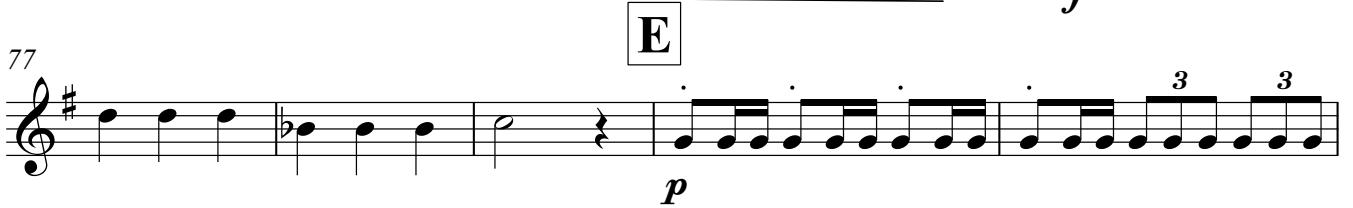

82

85

88

93

p

98 *molto rit* **F** *tempo*

p

111 **G**

mf

115

119

122

126 **H**

f

133 *ff* Adagio ♩=68 *mp*

ff Adagio ♩=68 *mp*

137

Solo Horn

142

dim. *p*

147

151

155

mp

159

p

164

169

mf

173

f 2

178

2

183

p // *ff*

Solo Horn

187 $\text{♩} = 116$ **6**

194 *mf* *cresc.*

198 *rit.* **A tempo** *mp*

201 *mf*

204 *cresc.*

207 **Meno mosso** *p* **3**

211 **7**

221

224 **molto rall** **6**

231 **2**

Solo Horn

233

pp cresc. *ff*

237 $\text{♩} = 120$
2

mp *mf*

243

cresc.

246

cresc. *ff*

1st Horn

Ellyssa Suite

Maestoso ♩=96

6 2

mf *sfz*

11 4 2

mf *sfz*

19 4 3

mf *sfz*

28 3 rit **A** Allegro ♩=116 3

ff **B**

37 9

47 8 **C** driving *pp* 3 3

57

3 3 3 3

61

3 3

64

3 3

67 **D**

3 3 3 3

71

3 3

74

3 3 *f*

77 **E**

p 3 3

82

3 3

85

3 3 3 3

88

3 3 8

98 *molto rit* **F** *tempo*
8

111 **G**
mf

115

119

122

126 **H**
f

133 *ff* *mp* Adagio ♩=68
4/4

137

142 *dim.* *p*

147

151

155

mp

159

p

164

169

mf

173

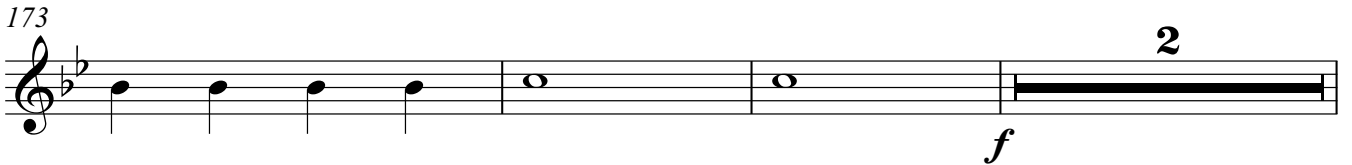

f 2

178

2

183

p // *ff*

187

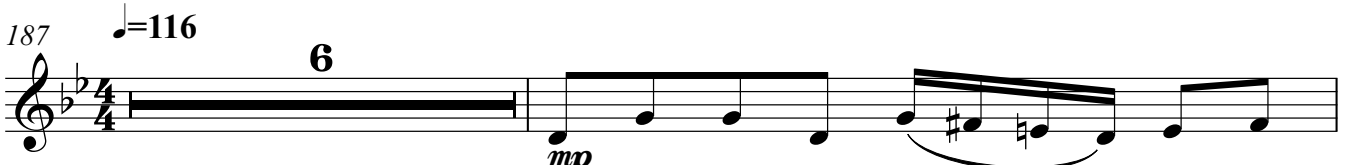

mp ♩=116 6

194

mf *cresc.*

198 *rit.* **A tempo**

201

204 *cresc.*

207 **Meno mosso** **3**

211 **10**

221

224 **molto rall** **6**

231 **2** *pp cresc.* **ff** // #

237 ♩=120 **2** *mp* *mf*

243

246

2nd Horn

Ellyssa Suite

Maestoso ♩=96

6 2

mf *sfz*

11 4 2

mf *sfz*

19 4 3

mf *sfz*

28 3 rit **A** Allegro ♩=116 3 3

ff **B**

37 9

47 **C** driving 8 3 3

pp

2nd Horn

57

61

64

67 **D**

71

74

77 **E**

82

85

88

2nd Horn

151

155

159

164

169

173

178

183

187

194

198 *rit.* **A tempo**

201

204
cresc.

207 **Meno mosso**

211 **10**

221

224 **molto rall**

231 **2**

237 $\text{♩} = 120$
2

243

246

1st Baritone

Ellyssa Suite

Maestoso $\text{♩} = 96$

2

4

sfp *sfp* *sfp* *sfp*

11

4

sfp *sfp* *sfp* *sfp*

19

4

sfp *sfp* *sfp* *sfp* *sfp*

28

rit

sfp *sfp* *sfp* *ff*

34

Allegro $\text{♩} = 116$

Surviving

pp

3 3 3 3

37

3 3 3 3

41

3 3

44

B

1st Baritone

47

3 3 3 3

51

3 3 3 3

55 **C**

2

57

10

67 **D**

3 3 3 3

71

3 3

74

3 3 *f*

77 **E**

8

88

p 3 3 3 3

94

3 3 3 3

98 *molto rit* **F** *A tempo*
f

104

111 **G**
mf

119

126 **H**
f

133 *ff* Adagio $\text{♩} = 68$
6

142 **5**
p

151

155 *mp*

159 **7**

169

f

172

f 2

178

fff 2

183

p *fff* // C

187

$\text{♩} = 116$

f

189

f 3

194

mp *mf*

197

cresc. *f* *rit.*

200

A tempo

201

mp *mf*

204 *cresc.*

207 **Meno mosso**
p

211

214 **4**

221

224 **molto rall**
p

227

231 *pp cresc.*

235 **ff** //

237 $\text{♩} = 120$
3
mp *mf*

243

cresc.

246

cresc. *ff*

2nd Baritone

Ellyssa Suite

Maestoso $\text{♩} = 96$

2

4

sfp *sfp* *sfp* *sfp*

11

4

sfp *sfp* *sfp* *sfp*

19

4

sfp *sfp* *sfp* *sfp* *sfp*

28

rit

sfp *sfp* *sfp* *ff*

34 **A** *Surviving* $\text{♩} = 116$

pp 3 3 3 3

37 3 3 3 3

41 3 3

44 **B** 3 3

2nd Baritone

47

3 3 3 3

51

3 3 3 3

55 **C**

2

57

10

67 **D**

3 3 3 3

71

3 3

74

3 3 *f*

77 **E**

8

88

p 3 3 3 3

94

3 3 3 3

98 *molto rit* **F** *A tempo*
f

104

111 **G**
mf

119

126 **H**
f

133 *ff* Adagio ♩=68 **6**

142 **5**
p

151

155 *mp*

159 **7**

169

mf

173

f

178

182

p *ff*

187 $\text{♩} = 116$

7

194

mp *mf*

197

cresc. *f* *rit.*

200 **A tempo**

A tempo

201

mp *mf*

204

cresc.

207 **Meno mosso** **3**

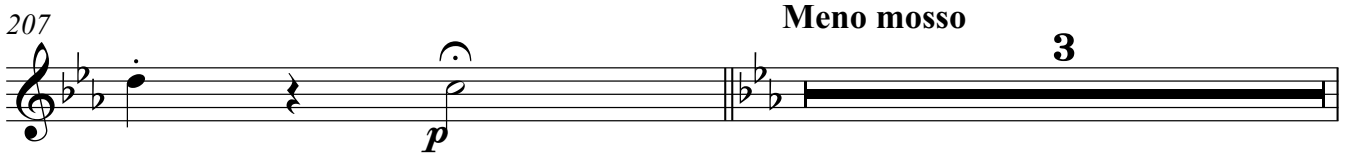

211 **10**

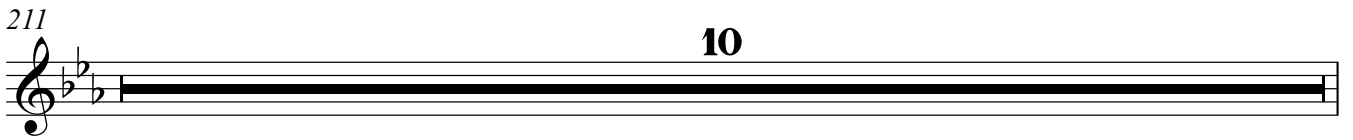

221

224 **molto rall** **6**

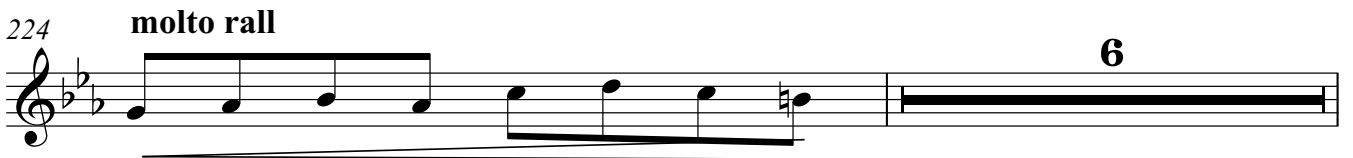

231 **2** *pp cresc.*

235 *ff* //

237 $\text{♩} = 120$ **3** *mp* *mf*

243 *cresc.*

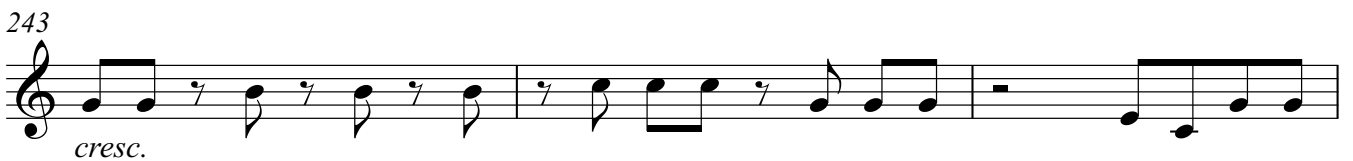

246 *cresc.* *ff*

1st Trombone

Ellyssa Suite

Maestoso $\text{♩} = 96$

2 4

sfp *sfp* *sfp* *sfp*

11 4

sfp *sfp* *sfp* *sfp*

19 4

sfp *sfp* *sfp* *sfp* *sfp*

28 *rit* *ff*

sfp *sfp* *sfp*

Allegro $\text{♩} = 116$

3

37 **B** 9

47 **C** 8 2

57 4 *mute* *f* 3 *open* *mp*

67 **D** 3

1st Trombone

137

142

151

159

163

169

173

178

182

187

194 **3** *rit.*
cresc. *f*

200 **A tempo**
p

201 **3**
cresc.

207 **Meno mosso**
p

211

214 **4**

221

224 **molto rall**
p

227

231 *pp cresc.*

1st Trombone

234 //

ff

237 $\text{♩} = 120$

p 3

243

cresc.

246

cresc. *ff*

2nd Trombone

Ellyssa Suite

Maestoso $\text{♩} = 96$

2 4

sfp *sfp* *sfp* *sfp*

11 4

sfp *sfp* *sfp* *sfp*

19 4

sfp *sfp* *sfp* *sfp* *sfp*

28 *rit* 4

sfp *sfp* *sfp* *ff*

Allegro $\text{♩} = 116$

3

37 **B** 9

47 **C** 8 2

57 4 *mute* 3 *open*

f *mp*

67 **D** 3

72

77

88

98

molto rit

104

111

119

126

133

Adagio ♩=68

137

2nd Trombone

142

dim. *p*

151

mp

159

mp

169

mf

173

f

178

182

p *ff*

187

p

194

cresc. *f* *rit.*

200

p

A tempo

2nd Trombone

201 **3**
cresc.

207 **Meno mosso** **3**
p

211 **10**

221

224 **molto rall** **6**

231 **2** **ff** **//**
pp cresc.

237 **♩=120** **3**
p

243 *cresc.*

246 *cresc.* **ff**

Bass Trombone

Ellyssa Suite

Maestoso $\text{♩} = 96$
2

4

sfp *sfp* *sfp* *sfp*

11

4

sfp *sfp* *sfp* *sfp*

19

4

sfp *sfp* *sfp* *sfp* *sfp*

28

rit

3/4

sfp *sfp* *sfp* *ff*

34 Allegro $\text{♩} = 116$

3

sfp

37

9

B

sfp

47

8

2

C

sfp

57

4

mute

3

open

f *mp*

f *mp*

67

D

Bass Trombone

72

77

88

98 *molto rit*

F *A tempo*

104

111

G

119

126

H

133

Adagio ♩=68

137

142

151

159

169

173

178

182

187

194

200

Bass Trombone

201

3

cresc.

207

Meno mosso

3

p

211

10

221

224

molto rall

6

231

2

pp cresc.

ff

//

237

$\text{♩} = 120$

p

3

243

cresc.

cresc.

ff

Euphonium

Ellyssa Suite

Maestoso ♩ = 96
2

7 2 *p*

11 *p* 2

14 *p* *mf* *sfz* 2

19 *sfz* *sfz* *sfz* *sfz* 2

25 *mp*

28 *sfz* *sfz* *p* *rit* *ff* 3/4

A **Allegro** ♩ = 116 3

37 **B** 9

Euphonium

47

52

55 **C**

57

67 **D**

72

77

88

92

98 **F** *molto rit* **A tempo**

104

G

111

117

119

123

H

126

130

133

Adagio ♩=68

135

142

Euphonium

147

151

155

159

169

173

178

182

187

194

197 *rit.*
cresc. *f*

200 **A tempo**

201 *mp* *mf*

204 *cresc.*

207 **Meno mosso** *p*

211

215 **3**

221

224 **molto rall** *p*

227

Euphonium

231

pp cresc.

235

ff //

237 $\text{♩} = 120$

p mp mf

243

cresc.

246

cresc. ff

E♭ Bass

Ellyssa Suite

Maestoso ♩=96

1 *mp*

5 **2**

11 **2**

16

19

22 **3**

28

32 *rit* **A** *mf* *ff* *p* Allegro ♩=116 **2**

37

41

46 **B**

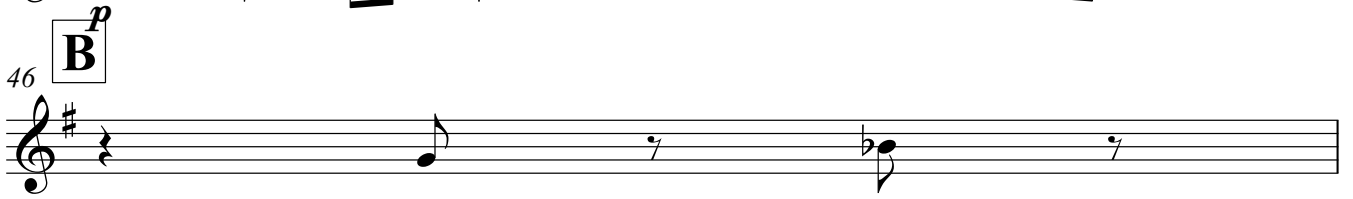

47

52

55 **C**

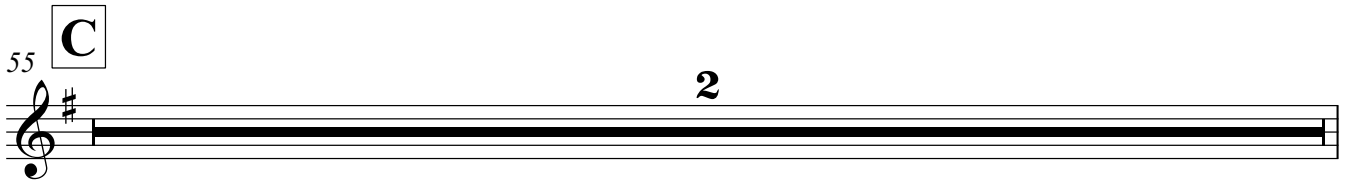

57

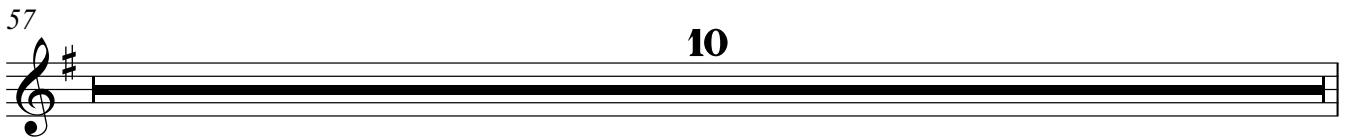

67 **D**

72

77 **E**

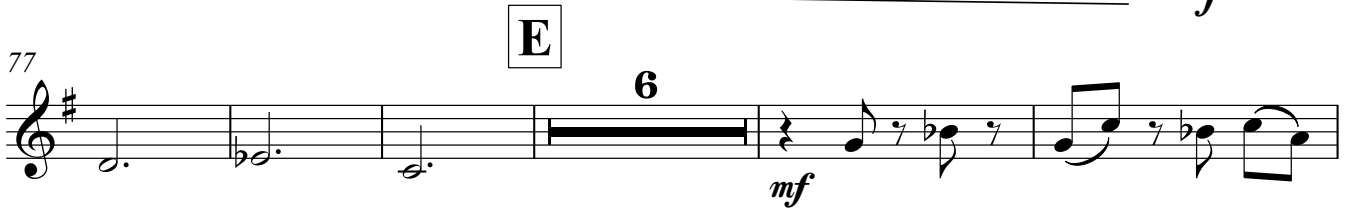

88

92

mf <

98

F A tempo

molto rit

f

104

G

111

mf

119

H

126

f

133

ff

136

Adagio ♩ = 68

mp

142

dim. *p*

147

E♭ Bass

151

155

mp

159

p

164

169

mf

173

178

182

p *ff*

187

♩=116

4

p

194

197 *rit.*

cresc.

200 **A tempo**

p

201

mp

204

cresc.

207 **Meno mosso**

p **3**

211 **6** **2**

221

224 **molto rall**

6

231 **2**

233 *pp* *cresc.* *ff* //

237 ♩=120 *p p*

240 *mp*

243 *cresc.* *cresc.* *ff*

B♭ Bass

Ellyssa Suite

Maestoso ♩=96

mp

5

11

16

19

22

28

32 *rit*

mf *ff* **A** *Allegro* ♩=116 *p*

37

41

46 **B**

47

52

55 **C**

57

67 **D**

72

77 **E**

88

93

F *p*

98 *molto rit*

F *A tempo* *f*

104

G *mf*

111

4 *mf*

119

H *mf*

126

f

133

ff

136 *Adagio* ♩=68

mp

142

dim. *p*

147

B \flat Bass

151

155

mp

159

p

164

169

mf

173

f

178

182

p *ff*

187

$\bullet = 116$

4

p

194

mp *cresc.*

198 *rit.* **A tempo**

201

204 *cresc.*

207 **Meno mosso**

211 **10**

221

224 **molto rall**

231 **2** **ff** **pp cresc.** //

237 ♩=120

240

243

Timpani

47 **C**
8 2

57 10

67 **D**
9

77 **E**
8

88 10

98 *molto rit* **F** *A tempo* 12

111 **G**
mf

115

119

126 **H**
f

Timpani

133

Adagio ♩=68

ff

142

9

151

8

159

10

169

7 2

f

178

7 //

p ff

187 ♩=116

4

p

194

2 rit.

cresc. f

200

A tempo

p

201

p p p

2

cresc.

Timpani

206

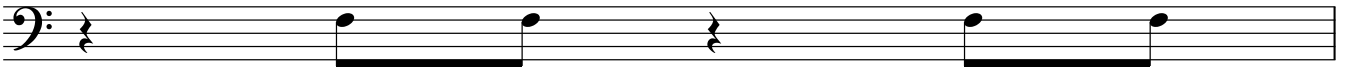

207

Meno mosso

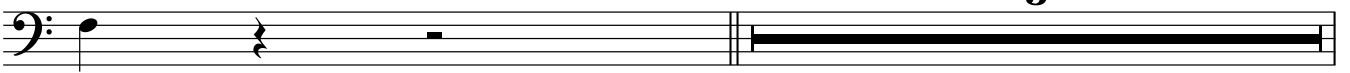

211

10

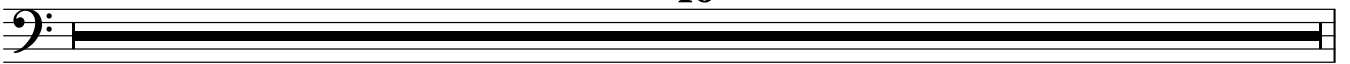

221

molto rall

231

2

3

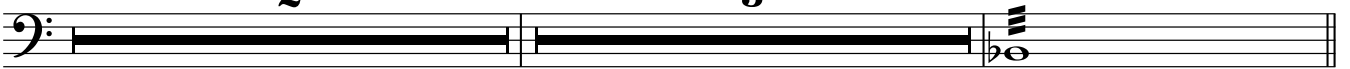

ppsc.

237 ♩=120

243

2

Percussion 1

Ellyssa Suite

Maestoso ♩=96

sus.cym

6 2

11 4 2

19 4 3

28 3 rit tam tam Allegro ♩=116 3

37 9 B

47 8 2 C

57 10

67 D 10

77 E 3 8

Percussion 1

88

10

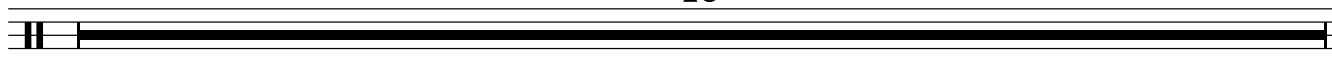

98 molto rit

F tempo

12

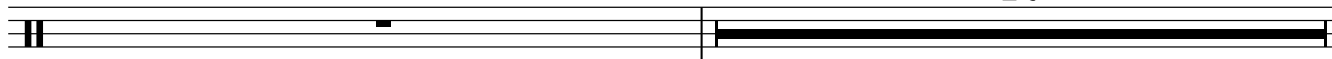

111

G

115

119

123

126

H

130

133

Adagio ♩=68

6

142

3

6

dim.

Percussion 1

151

8

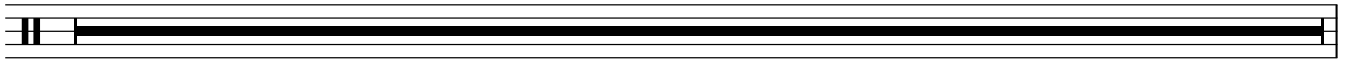

159

10

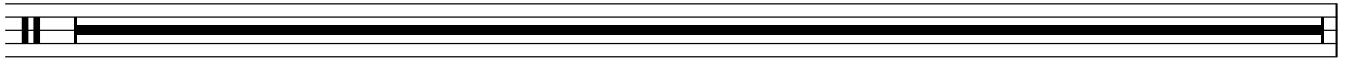

169

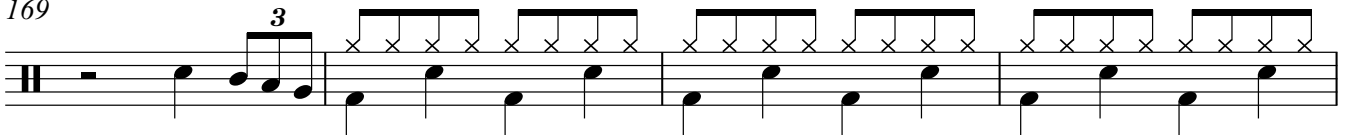

173

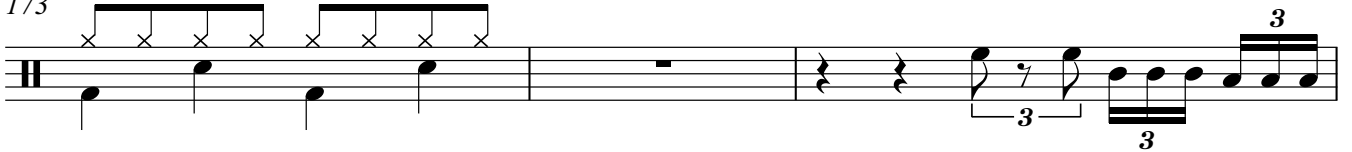

176

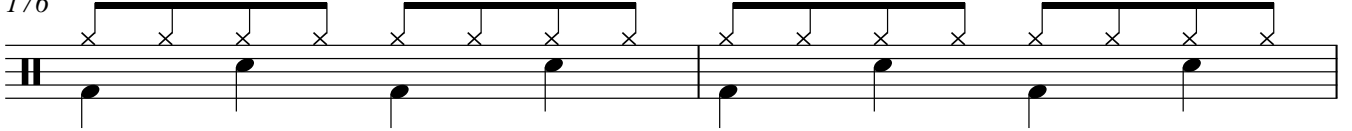

178

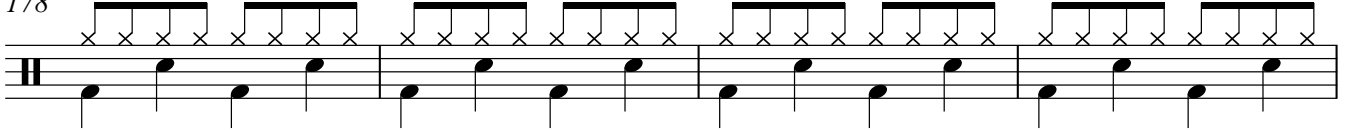

182

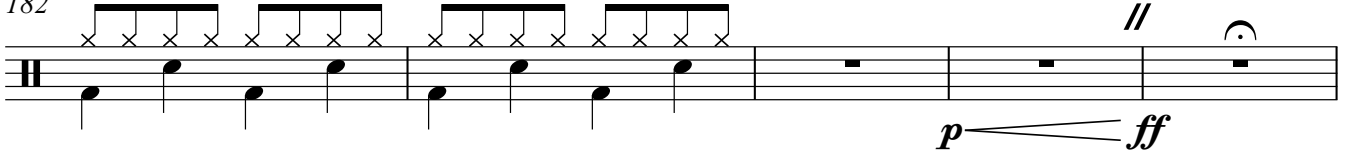

187

$\text{♩} = 116$
4

194

197

200

201

204

207

211

215

221

227

Percussion 2

Ellyssa Suite

Maestoso ♩=96

10

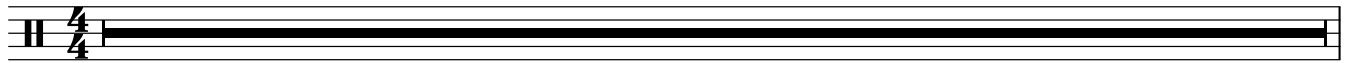

11 8

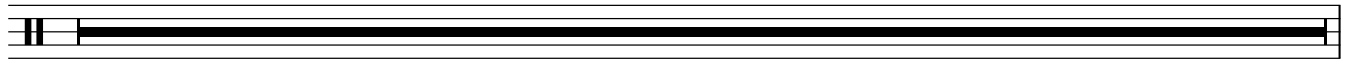

19 9

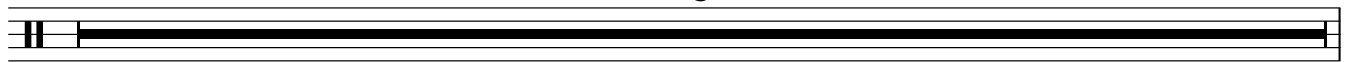

28 4 rit Allegro ♩=116 3/4 3

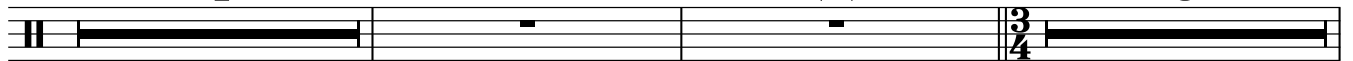

37 9 B

47 8 2 C

57 10

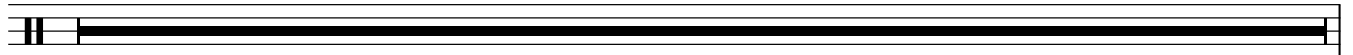

67 D 10

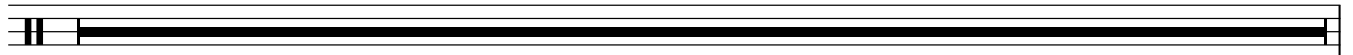

77 3 E 8

88

10

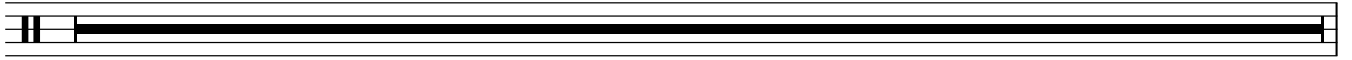

98 *molto rit*

F tempo

12

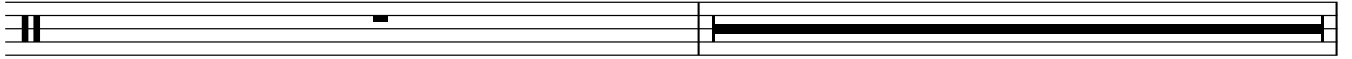

111

G

115

119

126

H

133

Adagio ♩=68

6

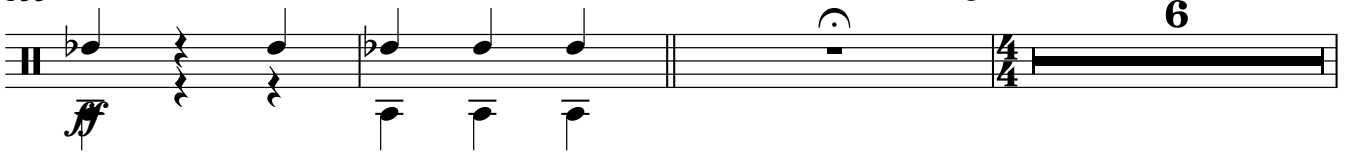

142

3

6

dim.

151

8

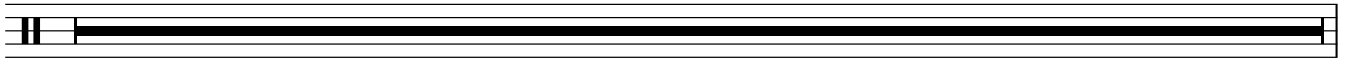

159

10

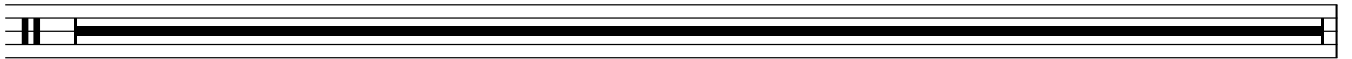

169

7

2

f

178

7

//

⌣

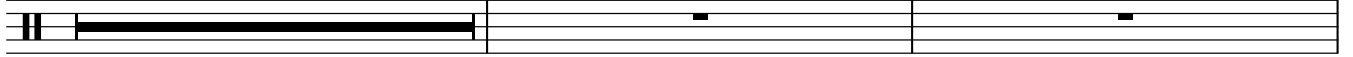

p

ff

187 $\text{♩} = 116$

7

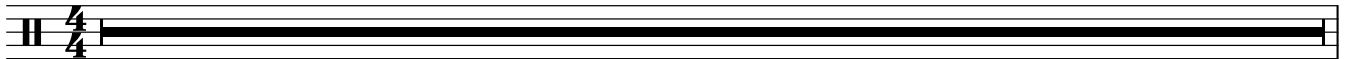

194

5

rit.

A tempo

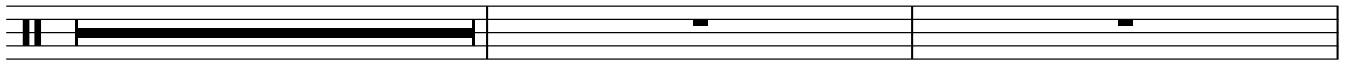

201

6

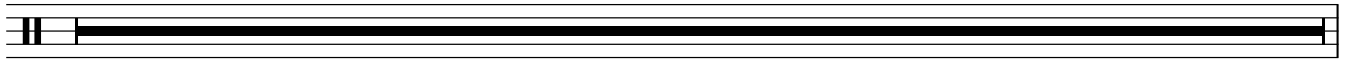

207

Meno mosso

3

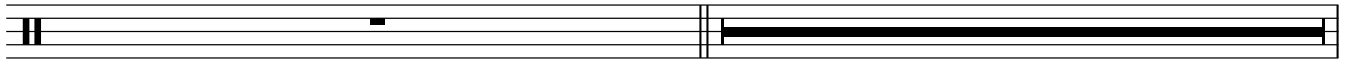

211

10

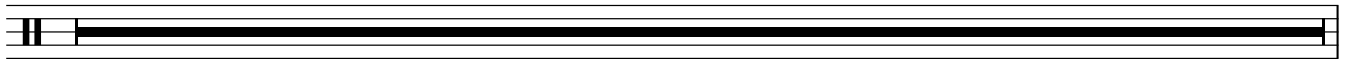

221

3

molto rall

7

231

6

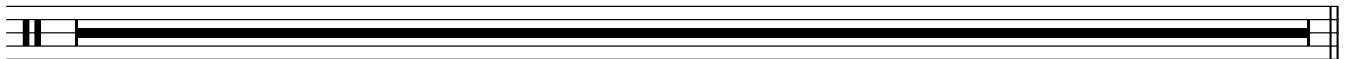

237 $\text{♩} = 120$

6

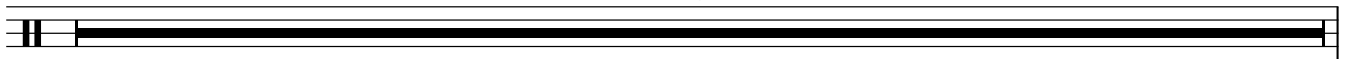

243

6

