

7

Sop. Cnt. *mf* *sfz*

Solo Cnt. *mf* *sfz* *p*

Rep. Cnt. *mf* *sfz*

2nd Cnt. *mf* *sfz*

3rd Cnt. *mf* *sfz*

Flug. *mf* *sfz*

Solo Hn. *mf* *sfz*

1st Hn. *mf* *sfz*

2nd Hn. *mf* *sfz*

1st Bar. *sfp*

2nd Bar. *sfp*

1st Tbn. *sfp*

2nd Tbn. *sfp*

B. Tbn. *sfp*

Euph. *p* *p*

E♭ Bass

B♭ Bass

Timp.

Perc. 1

12

Vocal Soloists:
Sop. Cnt. (Soprano): *p* (measures 12-13), *mf* (measures 14-15), *mf* (measure 16), *sfz* (measure 17)
Solo Cnt. (Solo): *p* (measures 14-15), *mf* (measures 16-17), *sfz* (measure 18)
Rep. Cnt. (Repeaters): *p* (measures 12-13), *mf* (measures 14-15), *mf* (measure 16), *sfz* (measure 17)
2nd Cnt. (2nd Contralto): *mf* (measure 16), *sfz* (measure 17)
3rd Cnt. (3rd Contralto): *mf* (measure 16), *sfz* (measure 17)
Flug. (Flute): *mf* (measure 16), *sfz* (measure 17)
Solo Hn. (Solo Horn): *mf* (measure 16), *sfz* (measure 17)
1st Hn. (1st Horn): *mf* (measure 16), *sfz* (measure 17)
2nd Hn. (2nd Horn): *mf* (measure 16), *sfz* (measure 17)
1st Bar. (1st Baritone): *sfp* (measures 12-15)
2nd Bar. (2nd Baritone): *sfp* (measures 12-15)
1st Tbn. (1st Trombone): *sfp* (measures 12-15)
2nd Tbn. (2nd Trombone): *sfp* (measures 12-15)
B. Tbn. (Bass Trombone): *sfp* (measures 12-15)
Euph. (Euphonium): *p* (measures 14-15), *mf* (measure 16), *sfz* (measure 17)
Eb Bass (E-flat Bass): *mf* (measures 12-15)
Bb Bass (B-flat Bass): *mf* (measures 12-15)
Timp. (Timpani): *mf* (measures 12-15)
Perc. 1 (Percussion 1): *mf* (measures 12-15)

17

Sop. Cnt.

Solo Cnt.

Rep. Cnt.

2nd Cnt.

3rd Cnt.

Flug.

Solo Hn.

1st Hn.

2nd Hn.

1st Bar.

2nd Bar.

1st Tbn.

2nd Tbn.

B. Tbn.

Euph.

E♭ Bass

B♭ Bass

Timp.

Perc. 1

23

Sop. Cnt. *mf* *sfz*

Solo Cnt. *mf* *sfz* *p*

Rep. Cnt. *mf* *sfz*

2nd Cnt. *mf* *sfz*

3rd Cnt. *mf* *sfz*

Flug. *mf* *sfz*

Solo Hn. *mf* *sfz*

1st Hn. *mf* *sfz*

2nd Hn. *mf* *sfz*

1st Bar. *sfp*

2nd Bar. *sfp*

1st Tbn. *sfp*

2nd Tbn. *sfp*

B. Tbn. *sfp*

Euph. *mp*

E♭ Bass

B♭ Bass

Timp.

Perc. 1

28

Sop. Cnt. *p* *mf* *rit* *ff*

Solo Cnt. *p* *ff*

Rep. Cnt. *p* *mf* *ff*

2nd Cnt. *ff*

3rd Cnt. *ff*

Flug. *ff*

Solo Hn. *ff*

1st Hn. *ff*

2nd Hn. *ff*

1st Bar. *sfp* *sfp* *sfp* *ff*

2nd. Bar. *sfp* *sfp* *sfp* *ff*

1st Tbn. *sfp* *sfp* *sfp* *ff*

2nd Tbn. *sfp* *sfp* *sfp* *ff*

B. Tbn. *sfp* *sfp* *sfp* *ff*

Euph. *sfp* *sfp* *p* *ff*

E♭ Bass *mf* *ff*

B♭ Bass *mf* *ff*

Timp. *ff*

Perc. 1 *rit* *tam tam* *ff*

Allegro ♩ = 116
A

34

Sop. Cnt.

Solo Cnt.

Rep. Cnt.

2nd Cnt.

3rd Cnt.

Flug.

Solo Hn.

1st Hn.

2nd Hn.

1st Bar. *driving*

2nd Bar. *pp driving*

1st Tbn.

2nd Tbn.

B. Tbn.

Euph.

E♭ Bass

B♭ Bass

Timp. A

Dr.

Perc. 1

Perc. 2

40

Sop. Cnt. *p* *mute*

Solo Cnt.

Rep. Cnt. *p* *mute*

2nd Cnt.

3rd Cnt.

Flug.

Solo Hn. *p*

1st Hn. *p*

2nd Hn. *p*

1st Bar. *p*

2nd Bar. *p*

1st Tbn.

2nd Tbn.

B. Tbn.

Euph.

E♭ Bass *p*

B♭ Bass *p*

Timp.

Dr.

Perc. 1

Perc. 2

46 **B**

Sop. Cnt.

Solo Cnt.

Rep. Cnt.

2nd Cnt.

3rd Cnt.

Flug.

Solo Hn.

1st Hn.

2nd Hn.

1st Bar.

2nd Bar.

1st Tbn.

2nd Tbn.

B. Tbn.

Euph.

E♭ Bass

B♭ Bass

Timp.

B

Dr.

Perc. 1

Perc. 2

C

52

Sop. Cnt.

Solo Cnt.

Rep. Cnt.

2nd Cnt.

3rd Cnt.

Flug.

Solo Hn.

1st Hn.

2nd Hn.

1st Bar.

2nd. Bar.

1st Tbn.

2nd Tbn.

B. Tbn.

Euph.

E♭ Bass

B♭ Bass

Timp.

Dr.

Perc. 1

Perc. 2

mp

driving

pp

pp

pp

3 3 3 3

3 3 3 3

3 3 3 3

3 3

3 3

3 3

3 3

C

58

Sop. Cnt.

Solo Cnt.

Rep. Cnt.

2nd Cnt.

3rd Cnt.

Flug.

Solo Hn.

1st Hn.

2nd Hn.

1st Bar.

2nd Bar.

1st Tbn.

2nd Tbn.

B. Tbn.

Euph.

E♭ Bass

B♭ Bass

Timp.

Dr.

Perc. 1

Perc. 2

open

open

mute

f

D

64

Sop. Cnt.

Solo Cnt.

Rep. Cnt.

2nd Cnt.

3rd Cnt.

Flug.

Solo Hn.

1st Hn.

2nd Hn.

1st Bar.

2nd Bar.

1st Tbn.

2nd Tbn.

B. Tbn.

Euph.

E♭ Bass

B♭ Bass

Timp.

Dr.

Perc. 1

Perc. 2

mp

open

3

D

70

Sop. Cnt.
Solo Cnt.
Rep. Cnt.
2nd Cnt.
3rd Cnt.
Flug.
Solo Hn.
1st Hn.
2nd Hn.
1st Bar.
2nd Bar.
1st Tbn.
2nd Tbn.
B. Tbn.
Euph.
Eb Bass
Bb Bass
Timp.
Dr.
Perc. 1
Perc. 2

84

Sop. Cnt.

Solo Cnt.

Rep. Cnt.

2nd Cnt.

3rd Cnt.

Flug.

Solo Hn.

1st Hn.

2nd Hn.

1st Bar.

2nd Bar.

1st Tbn.

2nd Tbn.

B. Tbn.

Euph.

Eb Bass

Bb Bass

Timp.

Dr.

Perc. 1

Perc. 2

mp

mf

mf

mf

mf

90

Sop. Cnt.
Solo Cnt.
Rep. Cnt.
2nd Cnt.
3rd Cnt.
Flug.
Solo Hn.
1st Hn.
2nd Hn.
1st Bar.
2nd Bar.
1st Tbn.
2nd Tbn.
B. Tbn.
Euph.
Eb Bass
Bb Bass
Timp.
Dr.
Perc. 1
Perc. 2

p 3 3 3 3 3 3

p 3 3 3 3 3 3

103

Sop. Cnt.
Solo Cnt.
Rep. Cnt.
2nd Cnt.
3rd Cnt.
Flug.
Solo Hn.
1st Hn.
2nd Hn.
1st Bar.
2nd Bar.
1st Tbn.
2nd Tbn.
B. Tbn.
Euph.
Eb Bass
Bb Bass
Timp.
Dr.
Perc. 1
Perc. 2

112 **G**

Sop. Cnt.
Solo Cnt.
Rep. Cnt.
2nd Cnt. *mf*
3rd Cnt. *mf*
Flug. *mf*
Solo Hn. *mf*
1st Hn. *mf*
2nd Hn. *mf*
1st Bar. *mf*
2nd Bar. *mf*
1st Tbn. *mf*
2nd Tbn. *mf*
B. Tbn. *mf*
Euph. *f*
Eb Bass *mf*
Bb Bass *mf*
Timp. *mf*
Perc. 1 *mf*
Perc. 2 *mf*

117

Sop. Cnt.
Solo Cnt.
Rep. Cnt.
2nd Cnt.
3rd Cnt.
Flug.
Solo Hn.
1st Hn.
2nd Hn.
1st Bar.
2nd Bar.
1st Tbn.
2nd Tbn.
B. Tbn.
Euph.
Eb Bass
Bb Bass
Timp.
Perc. 1
Perc. 2

121

Sop. Cnt.
Solo Cnt.
Rep. Cnt.
2nd Cnt.
3rd Cnt.
Flug.
Solo Hn.
1st Hn.
2nd Hn.
1st Bar.
2nd Bar.
1st Tbn.
2nd Tbn.
B. Tbn.
Euph.
Eb Bass
Bb Bass
Timp.
Perc. 1
Perc. 2

126

H

Sop. Cnt.

Solo Cnt.

Rep. Cnt.

2nd Cnt.

3rd Cnt.

Flug.

Solo Hn.

1st Hn.

2nd Hn.

1st Bar.

2nd Bar.

1st Tbn.

2nd Tbn.

B. Tbn.

Euph.

E♭ Bass

B♭ Bass

Timp.

Perc. 1

Perc. 2

136 Adagio $\text{♩} = 68$

Sop. Cnt.

Solo Cnt.

Rep. Cnt.

2nd Cnt.

3rd Cnt.

Flug.

Solo Hn.

1st Hn.

2nd Hn.

1st Bar.

2nd Bar.

1st Tbn.

2nd Tbn.

B. Tbn.

Euph.

E♭ Bass

B♭ Bass

Timp.

Perc. 1

Perc. 2

Adagio $\text{♩} = 68$

148

Sop. Cnt.

Solo Cnt.

Rep. Cnt.

2nd Cnt.

3rd Cnt.

Flug.

Solo Hn.

1st Hn.

2nd Hn.

1st Bar.

2nd Bar.

1st Tbn.

2nd Tbn.

B. Tbn.

Euph.

E♭ Bass

B♭ Bass

Timp.

Perc. 1

Perc. 2

154

Sop. Cnt. *mp*

Solo Cnt. *mf*

Rep. Cnt. *mf*

2nd Cnt. *mp*

3rd Cnt. *mp*

Flug. *mp*

Solo Hn. *mp*

1st Hn. *mp*

2nd Hn. *mp*

1st Bar. *mp*

2nd Bar. *mp*

1st Tbn. *mp*

2nd Tbn. *mp*

B. Tbn. *mp*

Euph. *mf*

E♭ Bass *mp*

B♭ Bass *mp*

Timp.

Perc. 1

Perc. 2

159

Sop. Cnt.
Solo Cnt.
Rep. Cnt.
2nd Cnt.
3rd Cnt.
Flug.
Solo Hn.
1st Hn.
2nd Hn.
1st Bar.
2nd Bar.
1st Tbn.
2nd Tbn.
B. Tbn.
Euph.
Eb Bass
Bb Bass
Timp.
Perc. 1
Perc. 2

p
p
p
p
p
p
p
p
p
p
mf
tenuto
p
p

171

Sop. Cnt.

Solo Cnt.

Rep. Cnt.

2nd Cnt.

3rd Cnt.

Flug.

Solo Hn.

1st Hn.

2nd Hn.

1st Bar.

2nd Bar.

1st Tbn.

2nd Tbn.

B. Tbn.

Euph.

E♭ Bass

B♭ Bass

Timp.

Perc. 1

Perc. 2

mf

f

3

3

3

3

176

Sop. Cnt. *f*

Solo Cnt. *f*

Rep. Cnt. *f*

2nd Cnt. *f*

3rd Cnt. *f*

Flug. *f*

Solo Hn. *f*

1st Hn. *f*

2nd Hn. *f*

1st Bar. *f*

2nd Bar. *f*

1st Tbn. *f*

2nd Tbn. *f*

B. Tbn. *f*

Euph. *f*

E♭ Bass *f*

B♭ Bass *f*

Timp. *f*

Dr. *f*

Perc. 1 *f*

Perc. 2 *f*

fff

181

Sop. Cnt. *ff*

Solo Cnt. *p*

Rep. Cnt. *p*

2nd Cnt. *p*

3rd Cnt. *p*

Flug. *p*

Solo Hn. *p*

1st Hn. *p*

2nd Hn. *p*

1st Bar. *p*

2nd Bar. *p*

1st Tbn. *p*

2nd Tbn. *p*

B. Tbn. *p*

Euph. *p*

E♭ Bass *p*

B♭ Bass *p*

Timp. *p*

Dr. *p*

Perc. 1 *p*

Perc. 2 *p*

186 $\text{♩} = 116$

Sop. Cnt.

Solo Cnt. *ff*

Rep. Cnt.

2nd Cnt. *ff*

3rd Cnt. *ff*

Flug. *f*

Solo Hn.

1st Hn. *ff*

2nd Hn. *ff*

1st Bar. *f*

2nd Bar. *ff*

1st Tbn. *ff*

2nd Tbn. *ff*

B. Tbn. *ff*

Euph. *f*

E♭ Bass

B♭ Bass

Timp. *ff*

Dr. *ff*

Perc. 1 *ff*

Perc. 2 *ff*

190

Sop. Cnt. *p*

Solo Cnt. *p*

Rep. Cnt. *p*

2nd Cnt. *p*

3rd Cnt. *p*

Flug. *p*

Solo Hn. *mp*

1st Hn. *mp*

2nd Hn. *mp*

1st Bar. *mp*

2nd Bar. *mp*

1st Tbn. *p*

2nd Tbn. *p*

B. Tbn. *p*

Euph. *mp*

E♭ Bass *p*

B♭ Bass *p*

Timp. *p*

Dr. *pp*

Perc. 1 *p*

Perc. 2

195

Sop. Cnt. *mp* *cresc.*

Solo Cnt. *cresc.*

Rep. Cnt. *cresc.*

2nd Cnt. *mp* *cresc.*

3rd Cnt. *mp* *cresc.*

Flug. *mp* *cresc.*

Solo Hn. *mf* *cresc.*

1st Hn. *mf* *cresc.*

2nd Hn. *mf* *cresc.*

1st Bar. *mf* *cresc.*

2nd Bar. *mf* *cresc.*

1st Tbn. *cresc.*

2nd Tbn. *cresc.*

B. Tbn. *cresc.*

Euph. *mf* *cresc.*

E♭ Bass *mp* *cresc.*

B♭ Bass *mp* *cresc.*

Timp. *cresc.*

Dr. *cresc.*

Perc. 1 *cresc.*

Perc. 2 *cresc.*

199 *rit.* **A tempo**

Vocal Parts:
Sop. Cnt. *p* *mp*
Solo Cnt. *f*
Rep. Cnt. *f*
2nd Cnt. *f* *p* *mp*
3rd Cnt. *f* *p* *mp*

Woodwinds:
Flug. *f* *p* *mp*
Solo Hn. *f* *mp* *mf*
1st Hn. *f* *mp* *mf*
2nd Hn. *f* *mp* *mf*
1st Bar. *f* *mp* *mf*
2nd Bar. *f* *mp* *mf*

Brass:
1st Tbn. *f* *p*
2nd Tbn. *f* *p*
B. Tbn. *f* *p*
Euph. *f* *mp* *mf*
Eb Bass *f* *p* *mp*
Bb Bass *f* *p* *mp*

Timpani & Percussion:
Timp. *f* *p* *A tempo* *p* *p* *p*
Dr. *f* *p* *mp*
Perc. 1 *f*
Perc. 2 *f*

204

Sop. Cnt. *cresc.*

Solo Cnt. *cresc.*

Rep. Cnt. *cresc.*

2nd Cnt. *cresc.*

3rd Cnt. *cresc.*

Flug. *cresc.*

Solo Hn. *cresc.*

1st Hn. *cresc.*

2nd Hn. *cresc.*

1st Bar. *cresc.*

2nd Bar. *cresc.*

1st Tbn. *cresc.*

2nd Tbn. *cresc.*

B. Tbn. *cresc.*

Euph. *cresc.*

E♭ Bass *cresc.*

B♭ Bass *cresc.*

Timp. *cresc.*

Dr. *cresc.*

Perc. 1 *cresc.*

Perc. 2 *cresc.*

207 **Meno mosso**

Sop. Cnt. *p*

Solo Cnt. *p*

Rep. Cnt. *p*

2nd Cnt. *p*

3rd Cnt. *p*

Flug. *p*

Solo Hn. *p*

1st Hn. *p*

2nd Hn. *p*

1st Bar. *p*

2nd. Bar. *p*

1st Tbn. *p*

2nd Tbn. *p*

B. Tbn. *p*

Euph. *p*

E♭ Bass *p*

B♭ Bass *p*

Timp.

Meno mosso

Dr.

Perc. 1

Perc. 2

215

Sop. Cnt.

Solo Cnt.

Rep. Cnt.

2nd Cnt.

3rd Cnt.

Flug.

Solo Hn.

1st Hn.

2nd Hn.

1st Bar.

2nd Bar.

1st Tbn.

2nd Tbn.

B. Tbn.

Euph.

E♭ Bass

B♭ Bass

Timp.

Dr.

Perc. 1

Perc. 2

237 $\text{♩} = 120$

Vocal Soloists:
Sop. Cnt. *p* *mp*
Solo Cnt. *p*
Rep. Cnt. *p*

Woodwinds:
2nd Cnt. *p* *mp*
3rd Cnt. *p* *mp*
Flug. *p* *mp*

Brass:
Solo Hn. *mp* *mf*
1st Hn. *mp* *mf*
2nd Hn. *mp* *mf*
1st Bar. *mp*
2nd Bar. *mp*
1st Tbn. *p*
2nd Tbn. *p*
B. Tbn. *p*
Euph. *p* *mp*

Low Brass:
Eb Bass *p* *mp*
Bb Bass *p* *mp*

Percussion:
Timp. *p* $\text{♩} = 120$
Dr. *pp* *mp*
Perc. 1 *p*
Perc. 2

242

Sop. Cnt. *cresc.*

Solo Cnt. *cresc.*

Rep. Cnt. *cresc.*

2nd Cnt. *cresc.*

3rd Cnt. *cresc.*

Flug. *cresc.*

Solo Hn. *cresc.*

1st Hn. *cresc.*

2nd Hn. *cresc.*

1st Bar. *mf* *cresc.*

2nd Bar. *mf* *cresc.*

1st Tbn. *cresc.*

2nd Tbn. *cresc.*

B. Tbn. *cresc.*

Euph. *mf* *cresc.*

E♭ Bass *cresc.*

B♭ Bass *cresc.*

Timp. *cresc.*

Dr. *cresc.* *pp*

Perc. 1

Perc. 2

Soprano Cornet

Ellyssa Suite

Maestoso ♩=96

6 3 p mf sfz

14 mf sfz 6 3 mf sfz

28 p mf

31 rit sfz **A** Allegro ♩=116 10 p mute

46 **B** 4 4 **C** 6 open 6

67 **D** mp

73 f

80 **E** 18 molto rit

Soprano Cornet

99 **F** A tempo

111 **G**

127 **H**

134 Adagio ♩=68

141

156

161

171

177

Soprano Cornet

182

ff *p* *ff*

187

$\text{♩} = 116$

4

p

194

mp

197

cresc. *rit.*

cresc. *rit.*

200

A tempo

p *mp*

204

cresc.

cresc.

207

Meno mosso

11

p

222

molto rall

8

molto rall **8**

Solo Cornet

Ellyssa Suite

Maestoso ♩=96

6 2

mf sfz p

13 6

p mf sfz mf sfz

25 2

p

30 rit ff

p

Allegro ♩=116

A B C

12 9 2

mp

60

D

66

72 f

E

79 mp

85 **9** *molto rit*

99 **F** *A tempo*

104

111 **G** **5** *f*

127 **H**

131 *ff*

135 *Adagio* ♩=68 **9** *dim.* *p* *mp* *solo*

148

152 *mf*

157

Solo Cornet

209 *mp*

214 **4**

222 **molto rall** *mp*

227

232 *ppsc.*

236 *ff* // ♩=120 *p* **4**

243 *cresc.*

246 *cresc.* *ff*

Solo Cornet

249

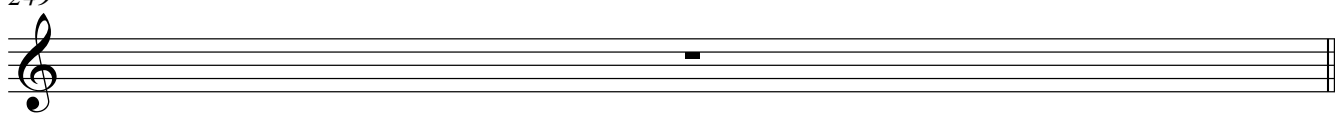

Repiano Cornet

Ellyssa Suite

Maestoso ♩=96

6 3

mf *sfz* *p*

14 6 3

mf *mf* *sfz* *mf* *sfz*

28 *rit*

p *mf* *ff*

Allegro ♩=116

11 *mute* **B** 4 4

p

55 **C** 6 *open* 6 **D** *mp*

71 *f*

E

77 *mp*

85

89 7 *molto rit*

Repiano Cornet

99 **F** **A tempo**
f

104

111 **G**
f

123

127 **H**

131

135 **Adagio** ♩=68
mp

142

156

160

Repiano Cornet

170

3

175

mf *f*

3

180

3

185

p *ff* *p*

$\text{♩} = 116$
4

193

4 *cresc.* *f* *rit.*

200

A tempo
4 *cresc.*

207

Meno mosso
13 *p*

224

molto rall
8 *pp cresc.*

236

ff *p*

$\text{♩} = 120$

Repiano Cornet

243

cresc.

246

cresc. *ff*

2nd Cornet

Ellyssa Suite

Maestoso ♩ = 96

6 6 6

mf sfz mf sfz

23 6 *rit* *ff*

Allegro ♩ = 116

A B C D E F

12 9 12 9 4 2

f

mp

89 5 *molto rit*

99 **A tempo** *f*

2nd Cornet

107

112 **G**

116

120

124 **H**

132

156

161

176

184

192

mp

196

cresc. *f* *rit.*

200 **A tempo**

p *mp*

203

cresc.

207 **Meno mosso**

13 *p*

224 **molto rall**

8 *pp cresc.*

236 $\text{♩} = 120$

ff *p*

240

mp *cresc.*

244

246

cresc. *ff*

3rd Cornet

Ellyssa Suite

Maestoso ♩ = 96

6 6 6

mf sfz mf sfz

23 *rit*

6 *mf sfz ff*

Allegro ♩ = 116

A B C D

12 9 12 9 *f*

80 E F *molto rit A tempo*

18 *f*

104 2

112 G

mf 3 3 3 3

116 3 3 3 3

120 3 3 3 3

124 H

2 2 *f*

3rd Cornet

133 *ff* Adagio ♩=68 **19** *mp*

156

160 *p*

165 **10** **4** *f*

182 *p* **3** **3** **3** *ff*

187 ♩=116 **4** *p*

194 *mp* *cresc.*

198 *rit.* **A tempo** *f* *p*

202 *mp* *cresc.*

206 *p* **Meno mosso** **13**

223 **molto rall** 8 *pp cresc.*

235 // ♩=120 *ff* *p*

239 *mp*

243 *cresc.*

246 *cresc.* *ff*

Flugel

Ellyssa Suite

Maestoso ♩ = 96

6 6 6

mf sfz mf sfz

23 *rit* 6 *ff*

Allegro ♩ = 116

A 12 **B** 9 **C** 12 **D** *mp*

69 3 5 *f*

80 **E** 8 *mf*

93 *p*

98 *molto rit* **F** *A tempo* 2 *f*

104 2

165 *mp*

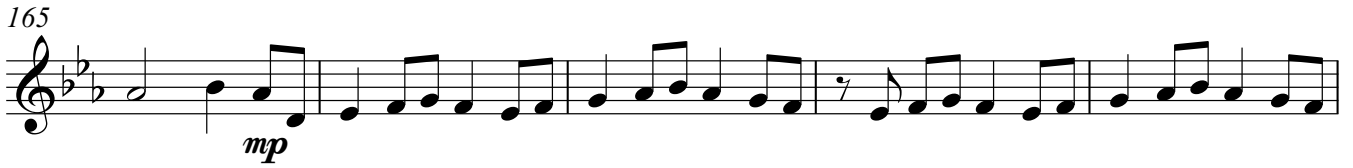

170 **6** **4** *f*

182 *p* *ff*

187 ♩=116 *f*

190 *p*

194 *mp*

197 *cresc.* *rit.* *f*

200 **A tempo** *p* *mp*

204 *cresc.*

207 **Meno mosso** *p*

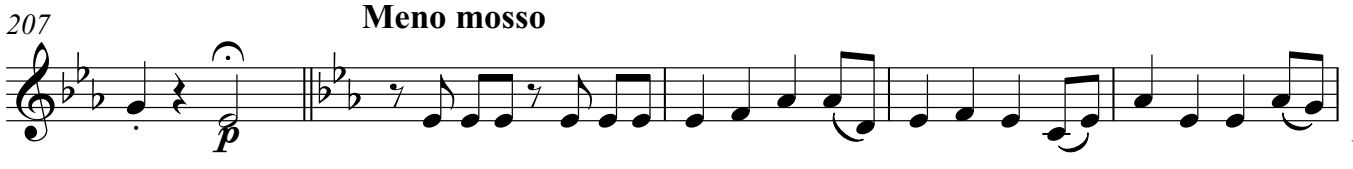

Flugel

212

217

4

224

molto rall

p

229

pp cresc.

234

ff

//

237

♩=120

p

241

mp

cresc.

244

246

cresc.

ff

249

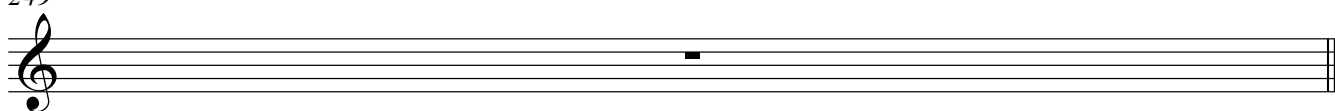

Solo Horn

Ellyssa Suite

Maestoso ♩=96

6 6 6

mf *sfz* *mf* *sfz*

23 6 *rit* *ff*

34 **Allegro** ♩=116 **A** **B** **C** driving *pp*

58 3 3 3 3

62 3 3 3 3

66 **D** 3 3 3 3

70 3 3 3 3

74 3 3 *f*

80 **E** 3 3 3 3 *p*

Solo Horn

84

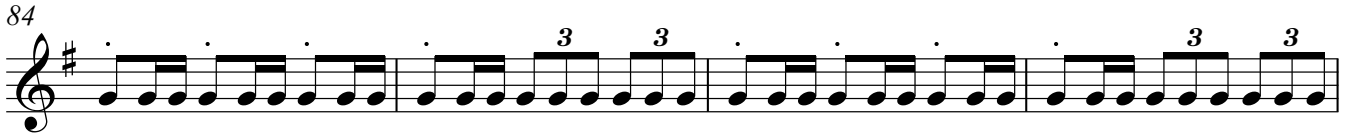

88

93

99 **F** tempo 8

112 **G**

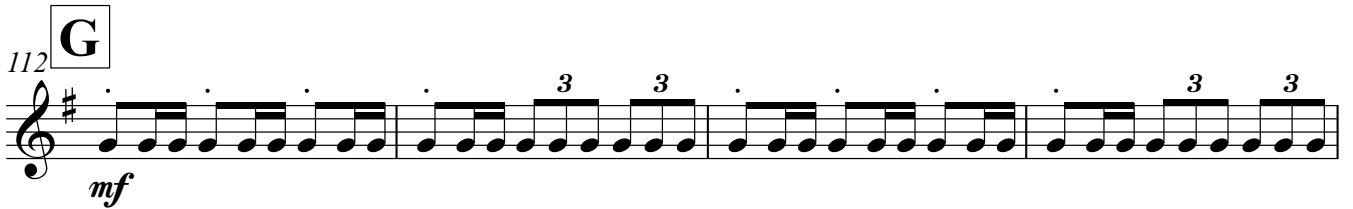

116

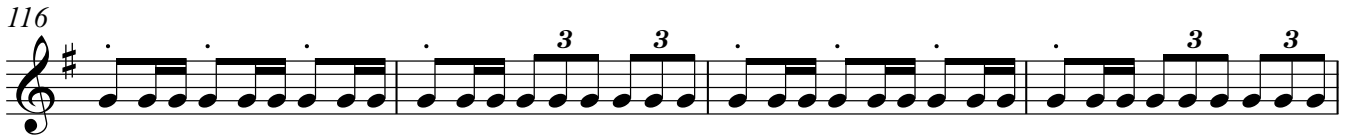

120

124 **H**

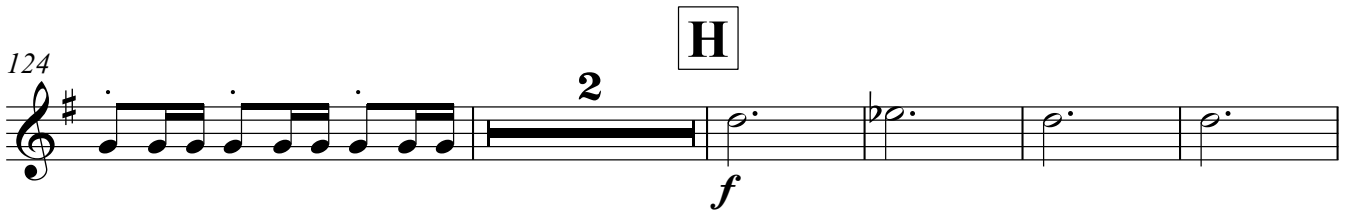

131

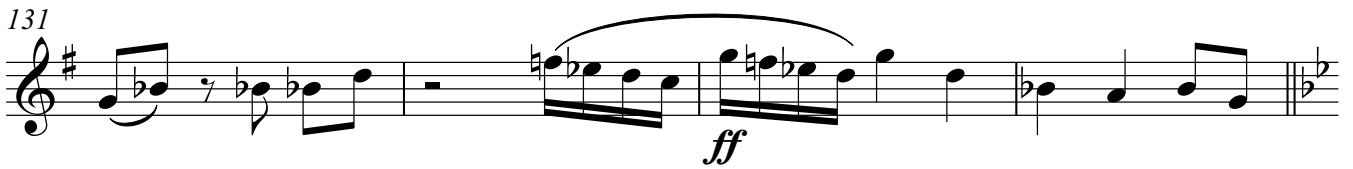

135 Adagio ♩=68

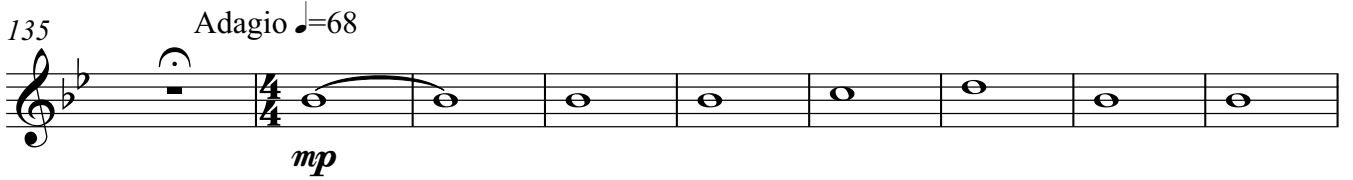

144

dim. *p*

151

mp

157

163

p

170

mf *f* 4

180

185

p *ff* *mp* =116 6

195

mf *cresc.*

199

rit. *A tempo* *mp* *mf*

203

Solo Horn

204 *cresc.*

207 *p* **Meno mosso** 10 2

222 **molto rall** 8

233 *pp cresc.* *ff* //

237 $\text{♩} = 120$ 2 *mp* *mf*

243 *cresc.*

246 *cresc.* *ff*

Solo Horn

249

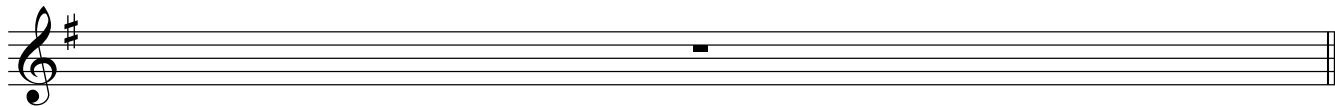

1st Horn

Ellyssa Suite

Maestoso ♩=96

6 6 6

mf *sfz* *mf* *sfz*

23 6 *rit* *ff*

34 **Allegro** ♩=116 **A** **B** **C** driving *pp*

58 3 3 3 3 3 3 3 3

62 3 3 3 3 3 3 3 3

66 **D** 3 3 3 3 3 3 3 3

70 3 3 3 3 3 3 3 3

74 3 3 3 3 3 3 3 3 *f*

80 **E** 3 3 3 3 3 3 3 3 *p*

1st Horn

84

3 3 3 3

88

3 3 8 molto rit

99 **F** tempo

8

112 **G**

3 3 3 3

mf

116

120

124 **H**

2

f

131

3 3

ff

135 Adagio ♩=68

mp

144

dim. *p*

151

mp

157

163

p

170

mf *f* 4

180

185

p *ff* *mp* =116 6 4/4

195

mf *cresc.*

199 rit. A tempo

mp *mf*

203

cresc.

207

p **Meno mosso** 14

222 **molto rall** 8

233 *pp cresc.* *ff*

237 ♩=120 2 *mp* *mf*

243 *cresc.*

246 *cresc.* *ff*

2nd Horn

Ellyssa Suite

Maestoso ♩=96

6 6 6

mf *sfz* *mf* *sfz*

23 6 *rit* *ff*

34 **Allegro** ♩=116 **A** **B** **C** driving *pp*

58 3 3 3 3 3 3 3 3

62 3 3 3 3 3 3 3 3

66 **D** 3 3 3 3 3 3 3 3

70 3 3 3 3 3 3 3 3

74 3 3 *f*

80 **E** 3 3 3 3 3 3 3 3 *p*

2nd Horn

84

88

99 **F** tempo 8

112 **G**

116

120

124 **H**

131

135 Adagio ♩=68

144

151

mp

157

162

p

169

mf

176

f

184

p *ff* *mp*

195

mf *cresc.*

199 *rit.* **A tempo**

mp *mf*

203

cresc.

207 **Meno mosso** **14**

p

2nd Horn

222 **molto rall** 8

233 *pp cresc.* *ff* //

237 ♩=120 2 *mp* *mf*

243 *cresc.*

246 *cresc.* *ff*

1st Baritone

Ellyssa Suite

Maestoso ♩=96

2

sfp *sfp* *sfp* *sfp* *sfp* *sfp* *sfp* *sfp*

14

sfp *sfp* *sfp* *sfp* *sfp* *sfp* *sfp* *sfp*

27

sfp *sfp* *sfp* *sfp* *rit* *ff*

34 **A** *driving*
Allegro ♩=116

pp 3 3 3 3

38

3 3

42

3 3 3 3

46 **B**

3 3 3 3

50

3 3

53 **C**

3 3 12

1st Baritone

67 **D**

71

74

80 **E**

10

94

98 **F** *molto rit* **A tempo**

107 **G**

4

118

2

127 **H**

134 *Adagio* ♩=68

11

150

mp

157

mp 8

170

f

174

f 4 *fff*

182

p *ff*

187

f ♩=116

191

mp 3 *mf*

197

cresc. *f* *rit.*

200

mp *A tempo*

203

mf *cresc.*

207

Meno mosso

p

212

5

222

molto rall

p

227

233

pp *cresc.* *ff* //

237

$\text{♩} = 120$
3

mp *mf* *cresc.*

244

cresc.

247

ff

249

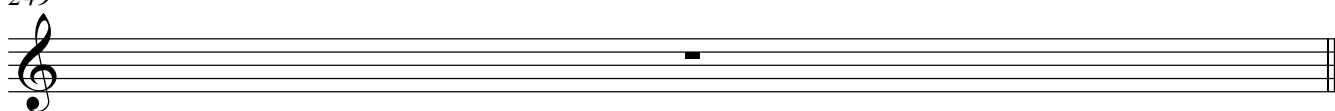

2nd Baritone

Ellyssa Suite

Maestoso ♩=96

2

4

sfp *sfp* *sfp* *sfp* *sfp* *sfp* *sfp*

14

4

4

sfp *sfp* *sfp* *sfp* *sfp*

27

rit

ff

34 **Allegro** ♩=116
driving

pp

3 3 3 3

38

3 3

42

3 3 3 3

46 **B**

3 3 3 3

50

3 3

53 **C**

12

3 3

2nd Baritone

67 **D**

71

74

80 **E**

10

p

94

98 **F** *molto rit* **A tempo**

f

107 **G**

4

mf

118

2

127 **H**

f

ff

134 *Adagio* ♩=68

11

p

150

mp

157

8
mf

171

f

177

182

p *ff*

187

$\text{♩} = 116$
7
mp

197

cresc. *f*

200

mp

204

cresc. *f*

207

p **Meno mosso** 14

2nd Baritone

222 **molto rall** 8 *pp* *cresc.*

234 *ff* //

237 ♩=120 3 *mp* *mf* *cresc.*

244

246 *cresc.* *ff*

1st Trombone

Ellyssa Suite

Maestoso ♩=96

2 4

sfp *sfp* *sfp* *sfp* *sfp* *sfp* *sfp* *sfp*

14 4 4

sfp *sfp* *sfp* *sfp* *sfp* *sfp*

27 rit ff

sfp *sfp* *sfp* *sfp* *ff*

Allegro ♩=116 A B C

12 9 6 mute 3 open mp

f *mp*

67 D

f *f* *f* *f*

73

f *f* *f* *f*

80 E

mf 4 7

mf *mf* *mf*

1st Trombone

98 *molto rit* **F** *A tempo*
f

108 **G**
mf

119 **2**

127 **H**
f *ff*

134 *Adagio* ♩=68
mp

142 *dim.* *p* *mp* **8**

156

161 *tenuto* *mf* **4**

170 *mf*

176 *f*

181

p *ff*

187

$\text{♩} = 116$

4

p

194

3

cresc.

rit.

f

f

200

A tempo

3

p

cresc.

p

cresc.

206

Meno mosso

p

p

211

216

5

1st Trombone

222 **molto rall**

227

232 *pp cresc.* *ff* //

237 $\text{♩} = 120$ *p* **3**

243 *cresc.*

246 *cresc.* *ff*

2nd Trombone

Ellyssa Suite

Maestoso ♩=96

2

sfp *sfp* *sfp* *sfp* *sfp* *sfp* *sfp* *sfp*

14

sfp *sfp* *sfp* *sfp* *sfp* *sfp*

27

sfp *sfp* *sfp* *sfp* *rit* *ff*

Allegro ♩=116

A B C

12 9 6 *mute* *f* 3 *open* *mp*

67 D

3

73

f

80 E

mf 4

90

3 2 *molto rit*

99 **F** **A tempo**

109 **G** 4 *mf*

122 **H** 2 *f*

131 *ff*

135 Adagio ♩=68 *mp*

144 *dim.* *p* 8 *mp*

158 8 *mf*

171 *f*

177

182 *p* *ff*

187 $\text{♩} = 116$
4
p

194 3 *rit.*
cresc. *f*

200 **A tempo**
p 3 *cresc.*

206 **Meno mosso**
p 14

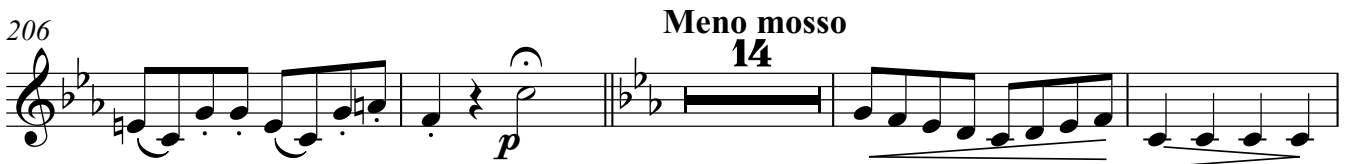

224 **molto rall**
8 *pp cresc.*

236 // $\text{♩} = 120$
ff *p*

240 3
cresc.

246
cresc. *ff*

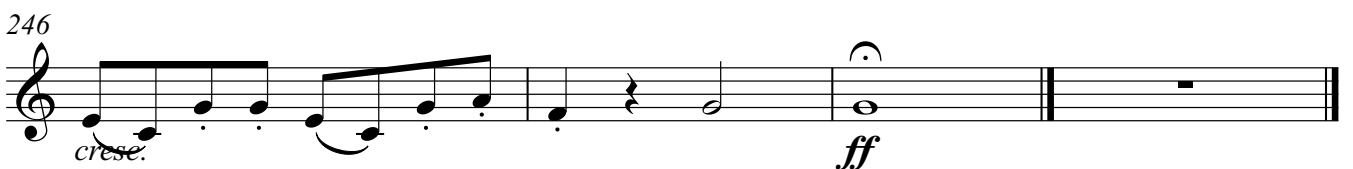

Bass Trombone

Ellyssa Suite

Maestoso $\text{♩} = 96$

2 4

sfp *sfp* *sfp* *sfp* *sfp* *sfp* *sfp*

14 4 4

sfp *sfp* *sfp* *sfp* *sfp* *sfp*

27 rit

sfp *sfp* *sfp* *sfp* *ff*

34 Allegro $\text{♩} = 116$ A B C

12 9 6 mute 3 open

f *mp*

67 D

f

73

f

80 E 4

mf

Bass Trombone

90 **6** *molto rit* **F** *A tempo*
f

103

112 **G** **4**
mf

125 **H** **2**
f *ff*

134 *Adagio* ♩=68
mp

142 **8**
dim. *p* *mp*

156

161 **8**
mf

174

180 *p* //

186 $\text{♩} = 116$
ff **4** *p*

194 **3** *cresc.* *rit.*

200 **A tempo** **3** *p* *cresc.*

207 **Meno mosso** **14** *p*

224 **molto rall** **8** *pp* *cresc.*

236 **//** $\text{♩} = 120$ **3** *ff* *p* *cresc.*

244 *cresc.* *ff*

Euphonium

Ellyssa Suite

Maestoso ♩ = 96

2

sfz *sfz* *sfz* *sfz* *p*

10

p *p*

15

mf *sfz* *sfz* *sfz* *sfz*

25

mp *sfz* *sfz*

30

p *rit* *ff*

A **B**

Allegro ♩ = 116

12

50

C

12

Euphonium

67 **D**

73

80 **E**

91

99 **F** A tempo

105

112 **G**

119

123

127 **H**

Euphonium

132 *ff*

135 Adagio ♩=68 *mp*

142 **4**

150

154 *mf*

158

160 **8**

Euphonium

170 *f*

174 *f*

179

183 *p* *ff*

187 $\text{♩} = 116$ *f* 3

194 *mp* *mf* *cresc.*

199 *rit.* *A tempo* *f* *mp*

203 *mf* *cresc.*

207 *Meno mosso* *p*

212 3

Ellyssa Suite

Maestoso ♩=96

mp

5

4

13

17

21

4

29

rit
mf *ff*

34 **A** Allegro ♩=116

p

40

p

46 **B**

191 *p*

195 *mp* *cresc.*

199 *rit.* **A tempo** *p* *mp*

203 *cresc.*

207 **Meno mosso** *p* 9 3

222 **molto rall** 8

233 *pp cresc.* *ff* //

237 ♩=120 *p p*

241 *mp* *cresc.*

245 *cresc.* *ff*

249

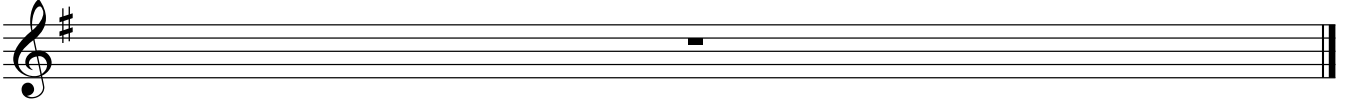

51

55

C **D**

12

72

79

E

6

mf

92

98

molto rit **F** *A tempo*

f

107

G

4

mf

118

H

2

127

f *ff*

134

Adagio ♩=68

mp

141

149

156

163

170

177

182

187

191

p *mp*

196

cresc. *rit.* *f*

200 **A tempo**

p *mp*

204

cresc.

207 **Meno mosso**
14

p

224 **molto rall**
8

pp *cresc.*

236 **//** $\text{♩} = 120$

ff *p*

241

mp *cresc.*

245

cresc. *ff*

249

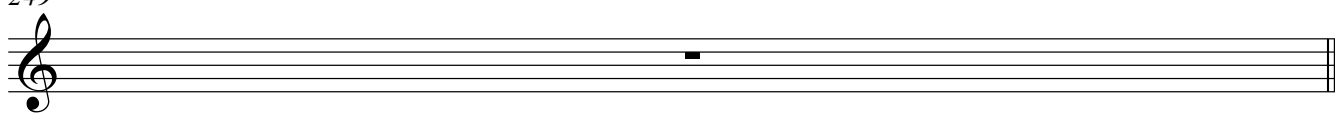

Timpani

Ellyssa Suite

Maestoso ♩=96

legato

p

7

13

19

25

30

rit

A Allegro ♩=116

B

C

D

12

9

12

9

80 **E**

18

molto rit

F tempo

13

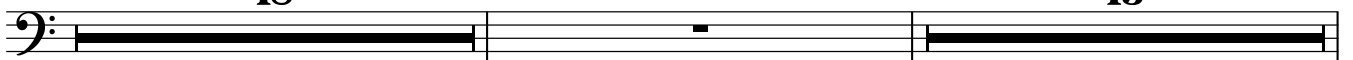

Timpani

112 **G**

119

H

126

133

187 ♩=116

195

200 **A tempo**

207

Meno mosso
14

224 **molto rall**

237 ♩=120

Timpani

243

2

cresc. *cresc.* *ff*

Drum Set

Ellyssa Suite

Maestoso ♩=96 **31** *rit* **A** Allegro ♩=116 **12**

46 **B** 9 **C** 12 **D** 13 **E** 18 *molto rit*

99 **F** *A tempo* 13 **G** 15 **H** 6 **ff**

135 *Adagio* ♩=68 40 9 *f p ff*

187 ♩=116 4 *pp cresc.*

194 *cresc.*

198 *rit. A tempo f p*

202 *mp cresc.*

205

Men

V.S.

208 **16** **molto rall** **9** **ff** //

237 ♩=120 **pp**

241 **mp** *cresc.* **pp**

245 *cresc.* **ff**

Percussion 1

Ellyssa Suite

Maestoso ♩=96
sus.cym **6** ♯ ♯ **6** ♯ ♯ **6**

23

6 ♯ *rit* ♯ tam tam ♯

A **B** **C** **D** *ff*

Allegro ♩=116
12 **9** **12** **13**

80 **E** **18** *molto rit* **F** *tempo* **13** **G**

114

118

122

126 **H**

130

ff

Percussion 1

134 Adagio ♩=68

9 24 3

dim.

170

174

3 3

178

182

p *ff*

187 ♩=116

4 6 2

p *cresc.* *f*

rit.

200 A tempo

4 3

cresc. *mp*

212

219

2 2

mp

228

3

ff

Percussion 1

237 ♩=120

9 **2**

p *cresc.* *ff*

Percussion 2

Ellyssa Suite

Maestoso ♩=96 **31** *rit* **A** Allegro ♩=116 **12**

46 **B** 9 **C** 12 **D** 13 **E** 18 *molto rit*

99 **F** *A tempo* **G** 13 *mf*

118

125 **H**

132 *ff* Adagio ♩=68 9

145 **31** 9 // *dim.* *f* *p* *ff*

187 ♩=116 **12** *rit.* *A tempo* 7

208 **16** *molto rall* **13** ♩=120 **12**

Men